

# 5 Detail drawings

The information on this chapter is complementary to Chapter 1 (Design) and Chapter 3 (Installation) and serves to complete the design and execution of UltraPly™ TPO roofing systems in a safe and durable way.

Specifiers and installers will find a vast list of standard drawings that contain information about the correct build-up of the different UltraPly TPO roofing details.

Please note that these drawings are not designed on scale and do not include any information on vapor control layers. Therefore, they need to be considered as details that are applicable in standard roofing situations.

For an easy tracking, we have organized the Elevate UltraPly TPO details in the following sections:

<b>5.1</b>	<b>Welded seams</b>	<b>5.3</b>
<b>5.2</b>	<b>Base tie-ins</b>	<b>5.15</b>
<b>5.3</b>	<b>Corners</b>	<b>5.25</b>
<b>5.4</b>	<b>Penetrations</b>	<b>5.33</b>
<b>5.5</b>	<b>Drains</b>	<b>5.43</b>
<b>5.6</b>	<b>Expansion joints</b>	<b>5.49</b>
<b>5.7</b>	<b>Roof edges</b>	<b>5.55</b>
<b>5.8</b>	<b>Wall terminations</b>	<b>5.63</b>

As the situation on site may differ from the conditions represented in these details, please contact our technical department or an Elevate technician for design and approval of an alternative detail.



## 5.1 Welded seams

T-WS-1	Welded seam using automatic welder
T-WS-2	Welded seam using hand welder
T-WS-3	Fastener layout and factory markings
T-WS-4	TPO induction welding plate
T-WS-5	Membrane repair over TPO induction welding plate
T-WS-6	Cut edge treatment
T-WS-7	T-joint with Unsupported Flashing
T-WS-8	T-joint with Unsupported Flashing at intersection of two seams
T-WS-9	T-joint with Unsupported Flashing at base of curb or wall
T-WS-10	T-joints at 4 T-crossing membranes

Any technical assistance or advice, incl. calculations and/or drawings, whether provided orally or in writing, that Holcim Solutions and Products EMEA BV ("Holcim") provides is based on latest knowledge and experiences and is done in good faith. It is meant to offer professional advice and information for the proper use of its products. Information is subject to change without notice. For latest and complete product and detail information, please refer to the technical information posted on [www.holcim-elevate.com](http://www.holcim-elevate.com). Under no circumstances, shall Holcim be construed as co-designer or co-builder of the finite set in which Holcim products or services have been used and such assistance or advice shall not be construed as a warranty of any kind. Customer also bears the responsibility to ensure the project system design and legal use of Elevate products need to comply with national regulations and law in force. The selection, intermediary storage, handling and the installation of the Elevate products by customer are beyond the control of Holcim and are, therefore, the sole responsibility of the customer. No Holcim representative is authorized to vary this disclaimer.

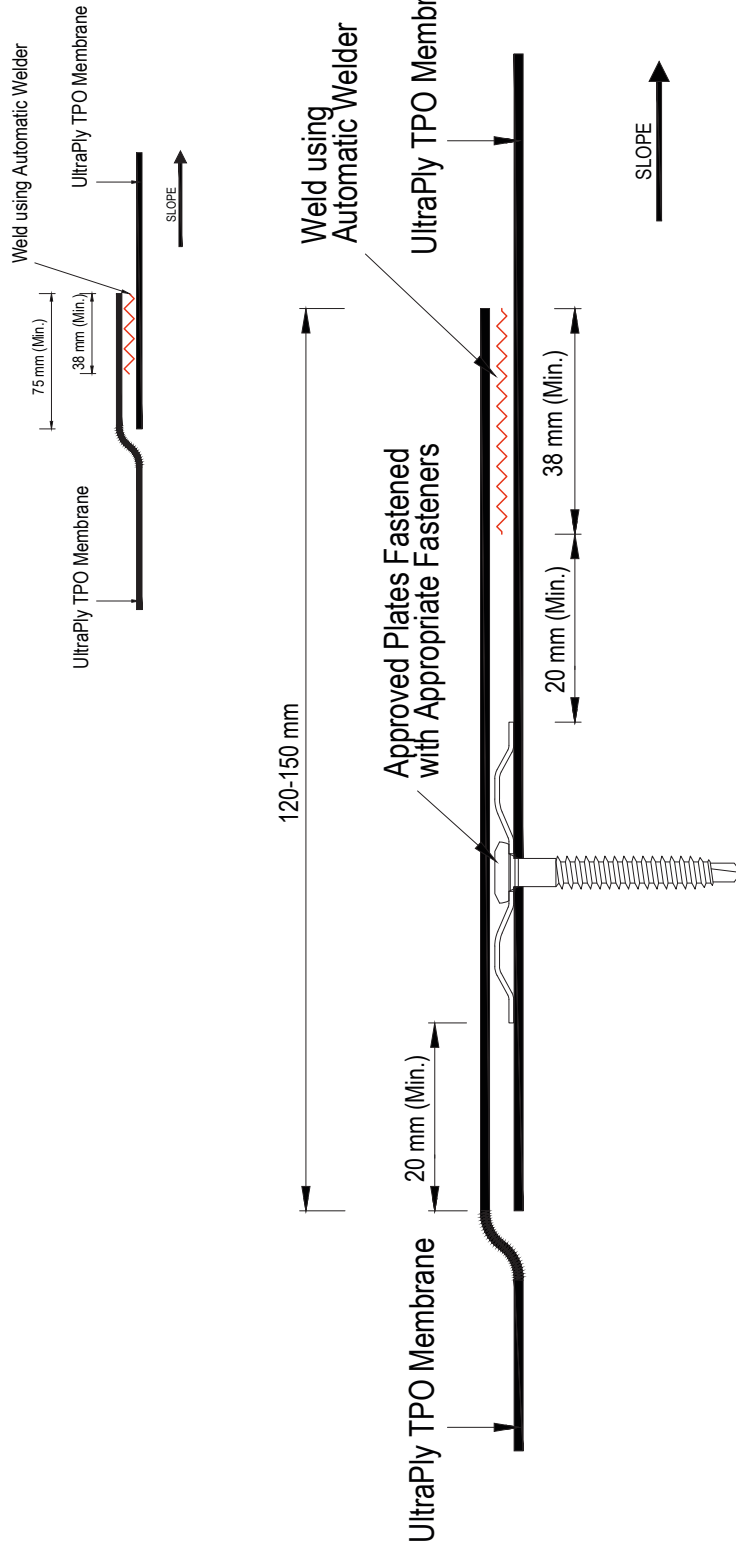

	<b>UltraPly™ TPO</b>	System All	<b>UT - WS - 1</b>
	Welded Seam using Automatic Welder	Not to scale	10/2022
			EMEA & Asia

Any technical assistance or advice, incl. calculations and/or drawings, whether provided orally or in writing, that Holcim Solutions and Products EMEA BV ("Holcim") provides is based on latest knowledge and experiences and is done in good faith. It is meant to offer professional advice and information for the proper use of its products. Information is subject to change without notice. For latest and complete product and detail information, please refer to the technical information posted on www.holcimelivate.com. Under no circumstances, shall Holcim be construed as co-designer or co-builder of the final set in which Holcim products or services have been used and such assistance or advice shall not be construed as a warranty of any kind. Customer also bears the responsibility to ensure the project system design and legal use of Elevate products need to comply with national regulations and law in force. The selection, intermediary storage, handling and the installation of the Elevate products by customer are beyond the control of Holcim and are, therefore, the sole responsibility of the customer. No Holcim representative is authorized to vary this disclaimer.

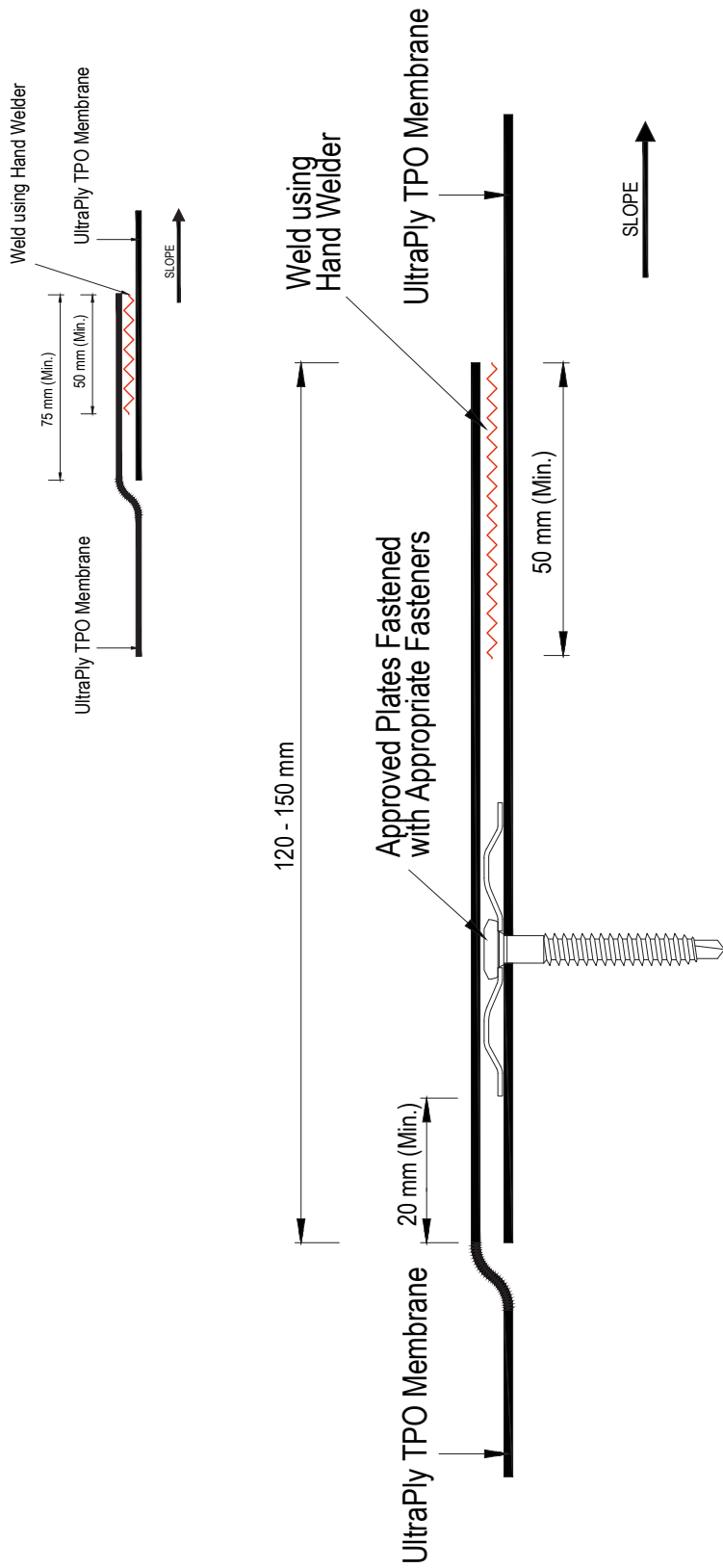

	<b>UltraPly™ TPO</b> Welded Seam using Hand Welder		System All	UT - WS - 2
			Not to scale	10/2022
				EMEA & Asia

Any technical assistance or advice, incl. calculations and/or drawings, whether provided orally or in writing, that Holcim Solutions and Products EMEA BV ("Holcim") provides is based on latest knowledge and experiences and is done in good faith. It is meant to offer professional advice and information for the proper use of its products. Information is subject to change without notice. For latest and complete product and detail information, please refer to the technical information posted on [www.holcimelevate.com](http://www.holcimelevate.com). Under no circumstances, shall Holcim be construed as co-designer or co-builder of the final set in which Holcim products or services have been used and such assistance or advice shall not be construed as a warranty of any kind. Customer also bears the responsibility to ensure the project system design and legal use of Elevate products need to comply with national regulations and law in force. The selection, intermediary storage, handling and the installation of the Elevate products by customer are beyond the control of Holcim and are, therefore, the sole responsibility of the customer. No Holcim representative is authorized to vary this disclaimer.

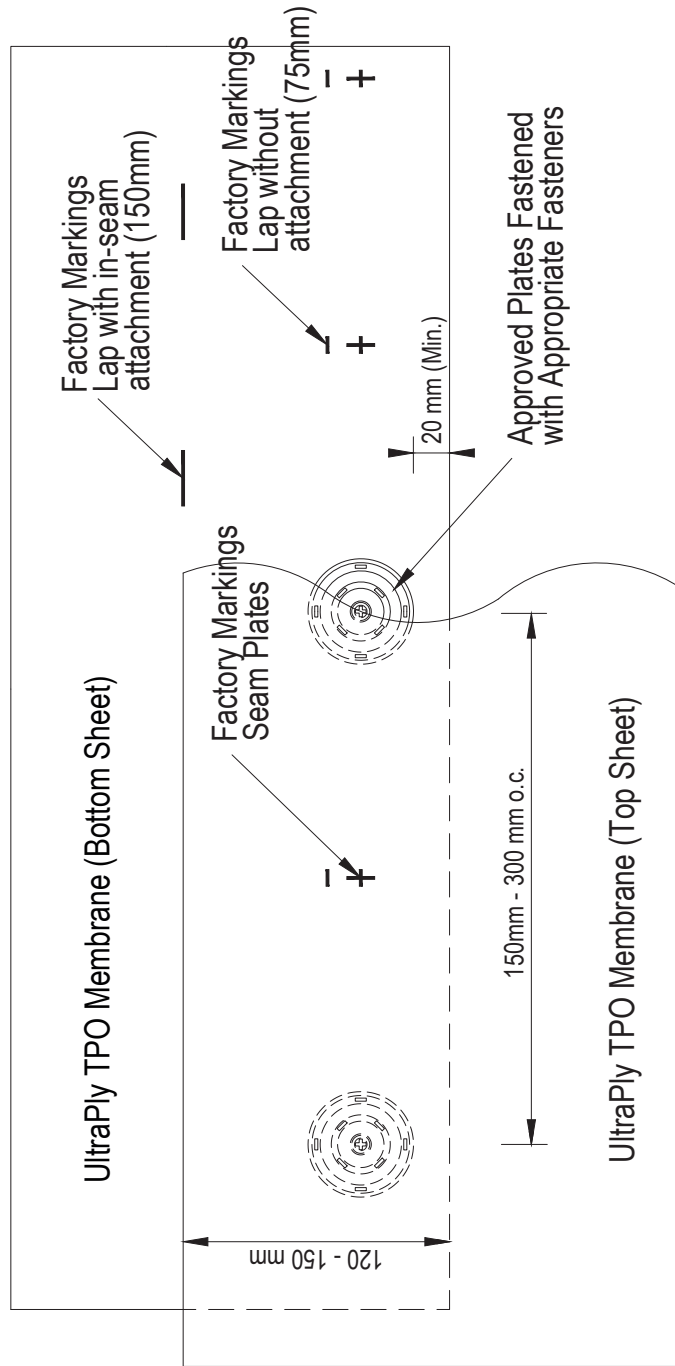

	<b>UltraPly™ TPO</b> Fastener Layout and Factory Markings	System MEC.	<b>UT - WS - 3</b>
		Not to scale	10/2022
			EMEA & Asia

Any technical assistance or advice, incl. calculations and/or drawings, whether provided orally or in writing, that Holcim Solutions and Products EMEA BV ("Holcim") provides is based on latest knowledge and experiences and is done in good faith. It is meant to offer professional advice and information for the proper use of its products. Information is subject to change without notice. For latest and complete product and detail information, please refer to the technical information posted on [www.holcimelevate.com](http://www.holcimelevate.com). Under no circumstances, shall Holcim be construed as co-designer or co-builder of the final set in which Holcim products or services have been used and such assistance or advice shall not be construed as a warranty of any kind. Customer also bears the responsibility to ensure the project system design and legal use of Elevate products need to comply with national regulations and law in force. The selection, intermediary storage, handling and the installation of the Elevate products by customer are beyond the control of Holcim and are, therefore, the sole responsibility of the customer. No Holcim representative is authorized to vary this disclaimer.

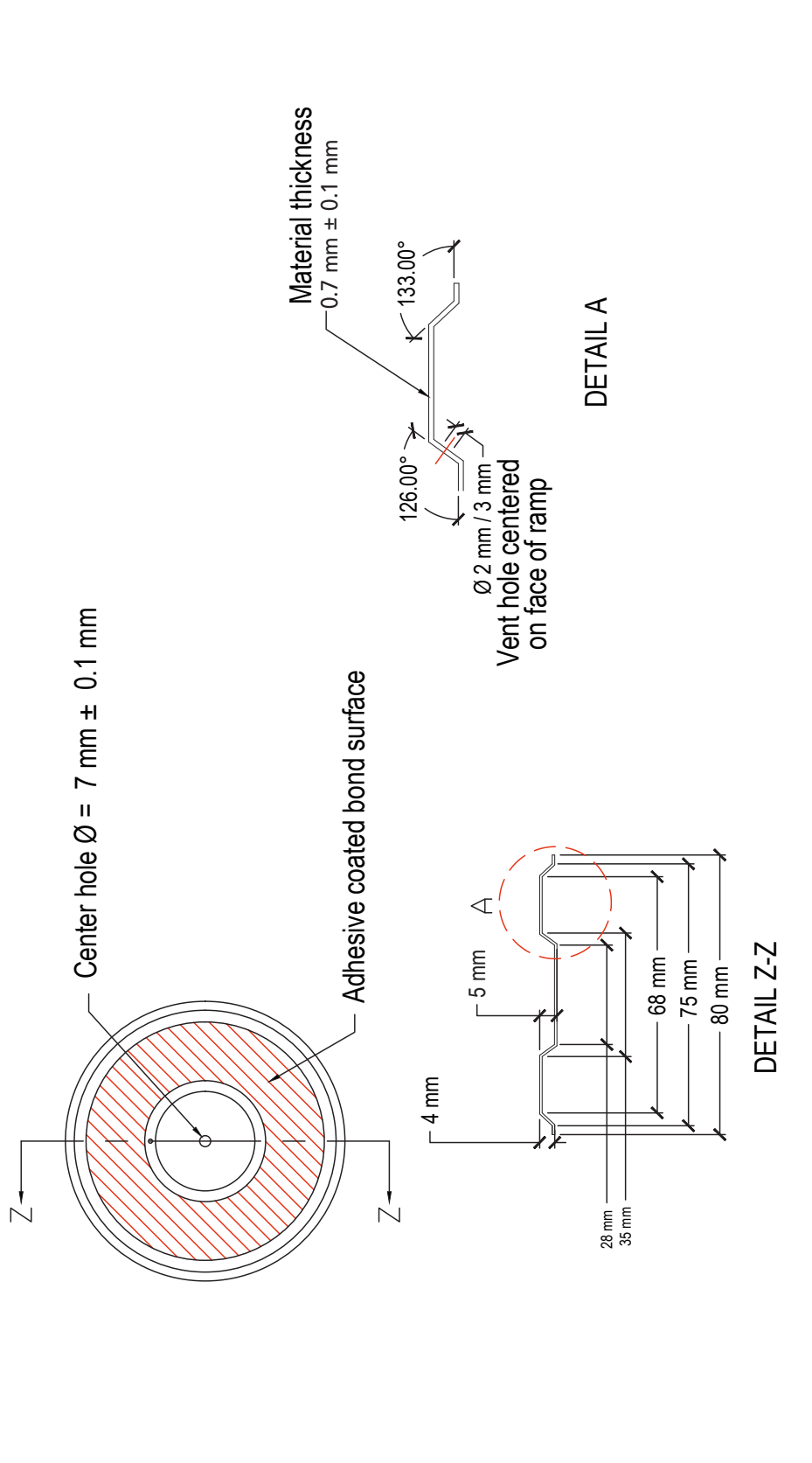

	<b>UltraPly™ TPO</b>		System Induction	<b>UT - WS - 4</b>
	Induction Welding Plate		Not to scale	10/2022
				EMEA & Asia

Any technical assistance or advice, incl. calculations and/or drawings, whether provided orally or in writing, that Holcim Solutions and Products EMEA BV ("Holcim") provides is based on latest knowledge and experiences and is done in good faith. It is meant to offer professional advice and information for the proper use of its products. Information is subject to change without notice. For latest and complete product and detail information, please refer to the technical information posted on www.holcimelevate.com. Under no circumstances, shall Holcim be construed as co-designer or co-builder of the final set in which Holcim products or services have been used and such assistances or advice shall not be construed as a warranty of any kind. Customer also bears the responsibility to ensure the project system design and legal use of Elevate products need to comply with national regulations and law in force. The selection, intermediary storage, handling and the installation of the Elevate products by customer are beyond the control of Holcim and are, therefore, the sole responsibility of the customer. No Holcim representative is authorized to vary this disclaimer.

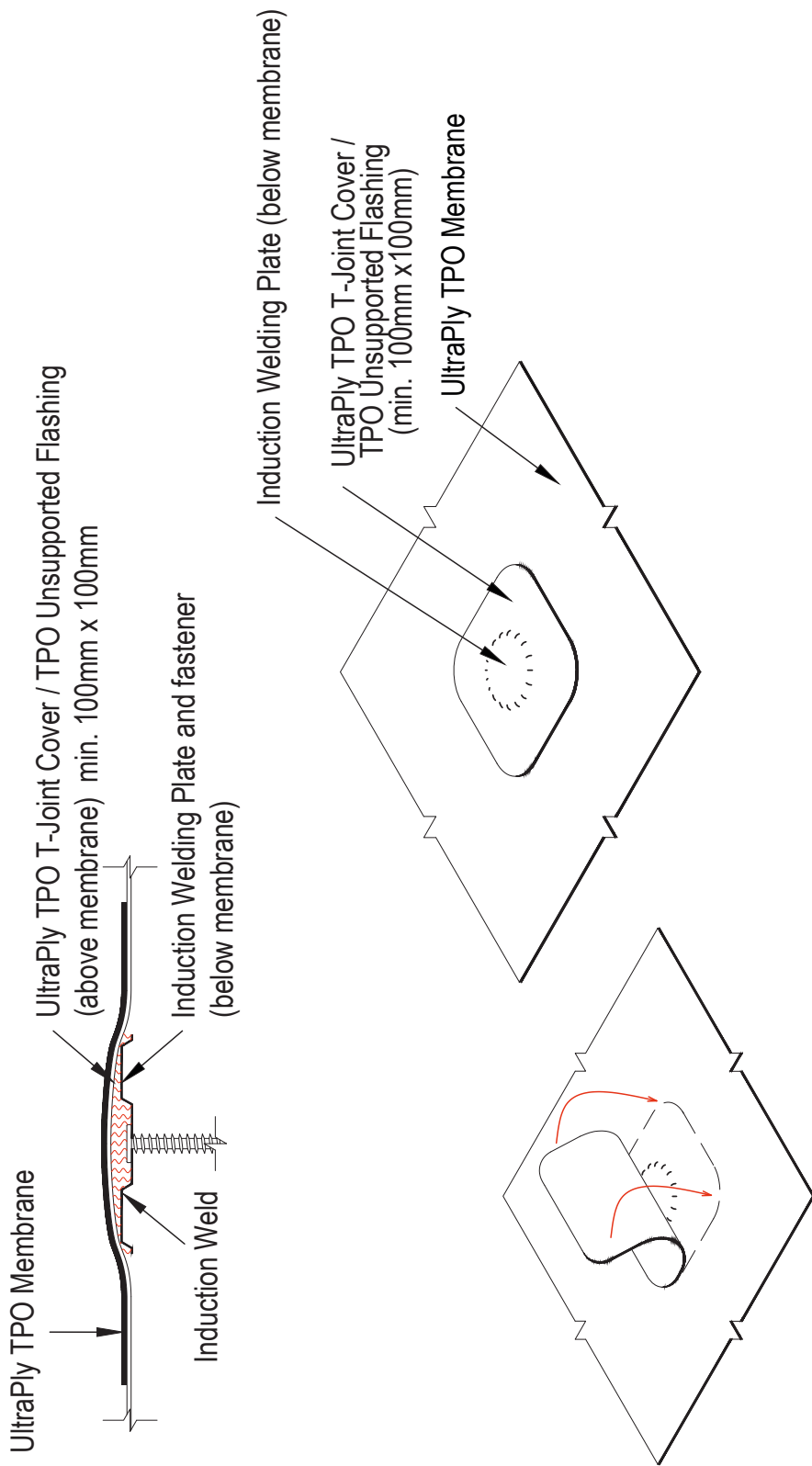

	<b>UltraPly™ TPO</b> Membrane Repair over Induction Welding Plate	System Induction	<b>UT - WS - 5</b>
		Not to scale	10/2022
		EMEA & Asia	



Any technical assistance or advice, incl. calculations and/or drawings, whether provided orally or in writing, that Holcim Solutions and Products EMEA BV ("Holcim") provides is based on latest knowledge and experiences and is done in good faith. It is meant to offer professional advice and information for the proper use of its products. Information is subject to change without notice. For latest and complete product and detail information, please refer to the technical information posted on www.holcimelevate.com. Under no circumstances, shall Holcim be construed as co-designer or co-builder of the final set in which Holcim products or services have been used and such assistance or advice shall not be construed as a warranty of any kind. Customer also bears the responsibility to ensure the project system design and legal use of Elevate products need to comply with national regulations and law in force. The selection, intermediary storage, handling and the installation of the Elevate products by customer are beyond the control of Holcim and are, therefore, the sole responsibility of the customer. No Holcim representative is authorized to vary this disclaimer.

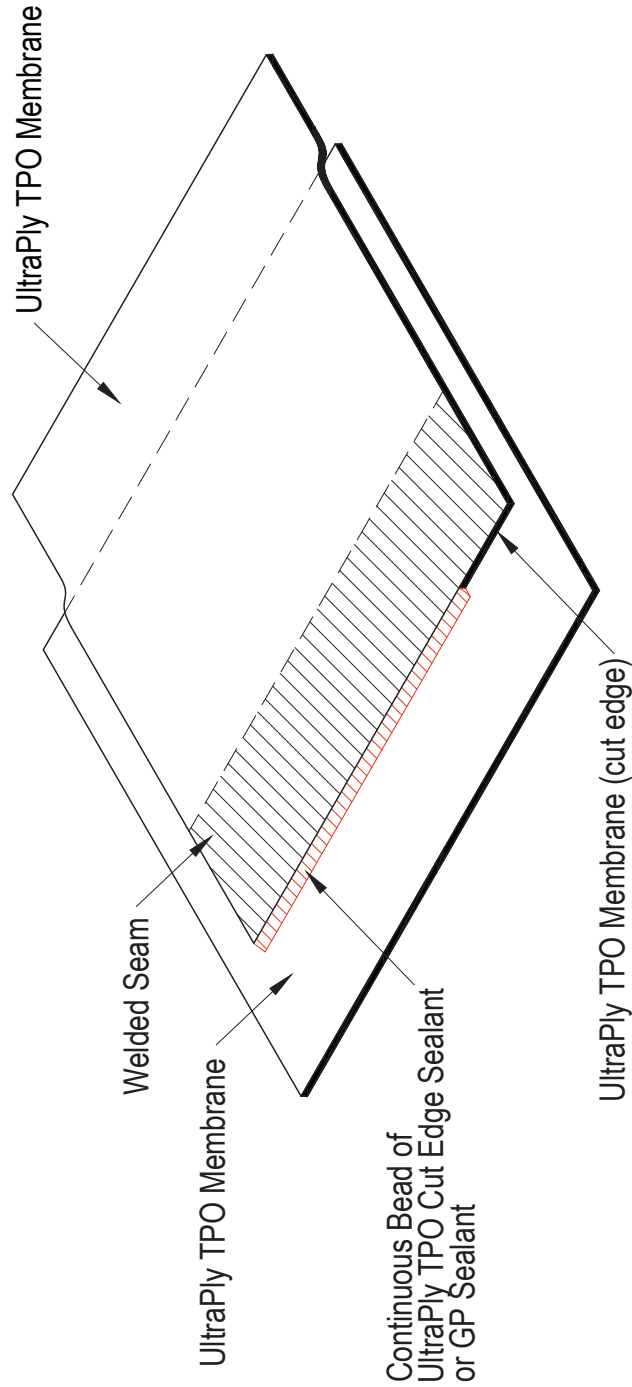

Note: When polyester reinforcement of TPO is exposed, apply Cut Edge or GP Sealant to entire exposed edge.

	<b>UltraPly™ TPO</b> Cut Edge Treatment	System All	<b>UT - WS - 6</b>
		Not to scale	
		10/2022 EMEA & Asia	

Any technical assistance or advice, incl. calculations and/or drawings, whether provided orally or in writing, that Holcim Solutions and Products EMEA BV ("Holcim") provides is based on latest knowledge and experiences and is done in good faith. It is meant to offer professional advice and information for the proper use of its products. Information is subject to change without notice. For latest and complete product and detail information, please refer to the technical information posted on www.holcimelevate.com. Under no circumstances, shall Holcim be construed as co-designer or co-builder of the final set in which Holcim products or services have been used and such assistance or advice shall not be construed as a warranty of any kind. Customer also bears the responsibility to ensure the project system design and legal use of Elevate products need to comply with national regulations and law in force. The selection, intermediary storage, handling and the installation of the Elevate products by customer are beyond the control of Holcim and are, therefore, the sole responsibility of the customer. No Holcim representative is authorized to vary this disclaimer.

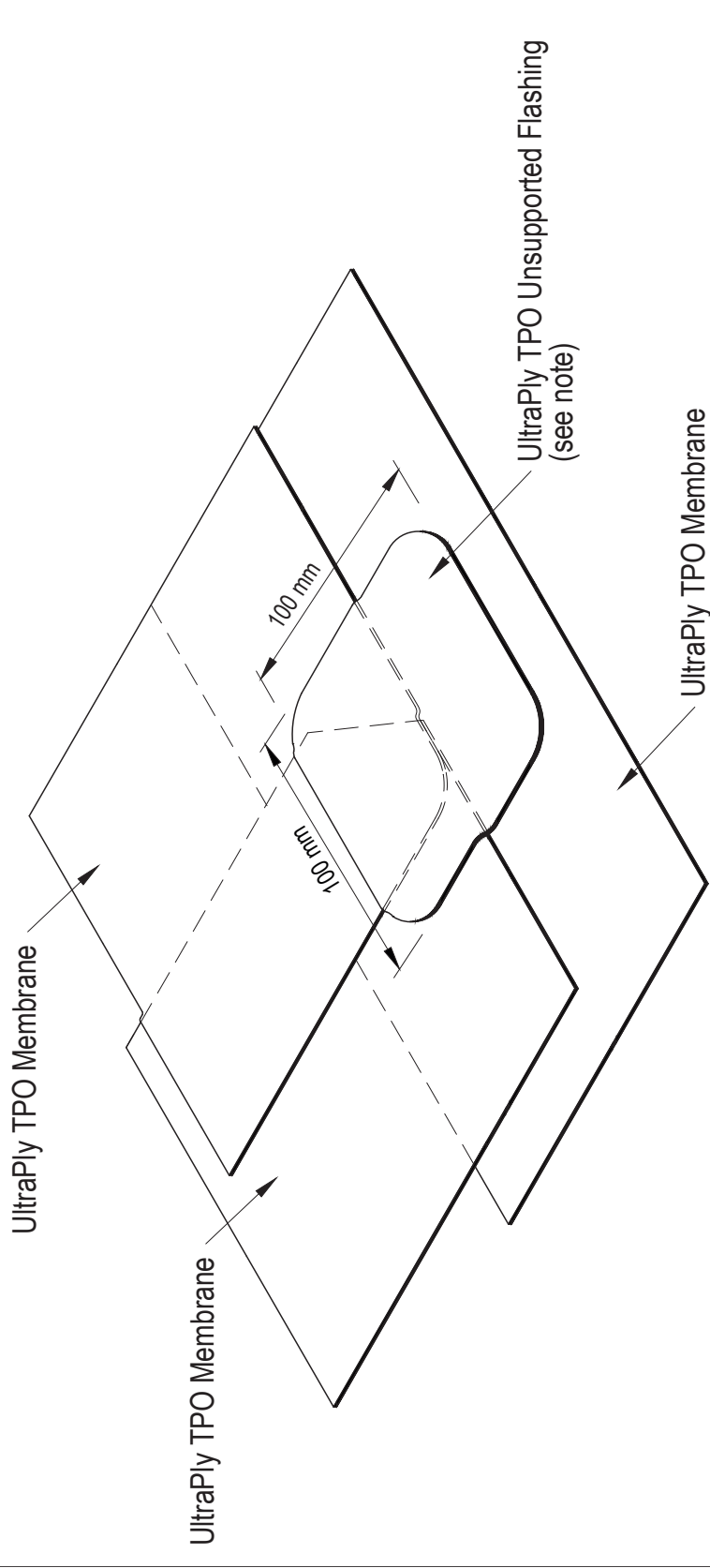

Note: T-joint with UltraPly TPO Unsupported Flashing required for membranes thickness of 1.5mm or more

	UltraPly™ TPO		System All	UT - WS - 7
	T-joint with Unsupported Flashing		Not to scale	10/2022
				EMEA & Asia

Any technical assistance or advice, incl. calculations and/or drawings, whether provided orally or in writing, that Holcim Solutions and Products EMEA BV ("Holcim") provides is based on latest knowledge and experiences and is done in good faith. It is meant to offer professional advice and information for the proper use of its products. Information is subject to change without notice. For latest and complete product and detail information, please refer to the technical information posted on [www.holcimelevate.com](http://www.holcimelevate.com). Under no circumstances, shall Holcim be construed as co-designer or co-builder of the final set in which Holcim products or services have been used and such assistance or advice shall not be construed as a warranty of any kind. Customer also bears the responsibility to ensure the project system design and legal use of Elevate products need to comply with national regulations and law in force. The selection, intermediary storage, handling and the installation of the Elevate products by customer are beyond the control of Holcim and are, therefore, the sole responsibility of the customer. No Holcim representative is authorized to vary this disclaimer.

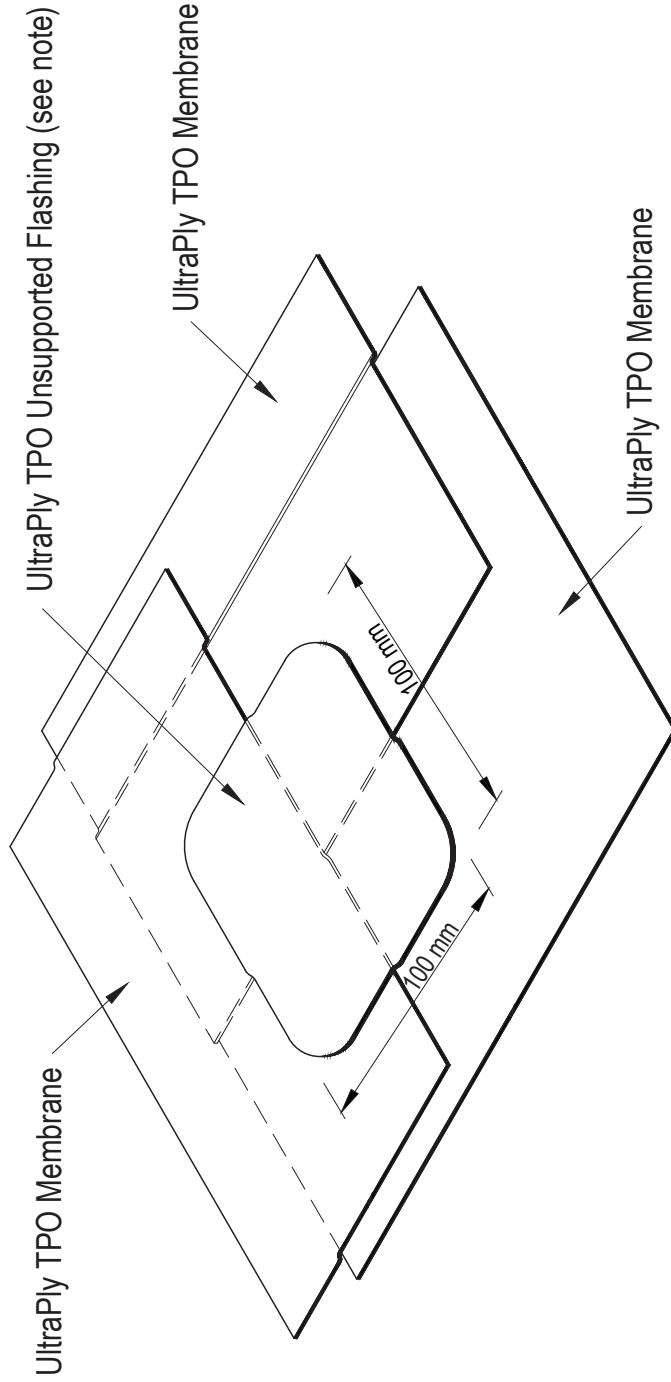

Note: T-joint with UltraPly TPO Unsupported Flashing required for membranes thickness of 1.5mm or more

	<b>UltraPly™ TPO</b> T-joint with Unsupported Flashing at intersection of two seams	System	<b>UT - WS - 8</b>
		All	10/2022
		Not to scale	EMEA & Asia

Any technical assistance or advice, incl. calculations and/or drawings, whether provided orally or in writing, that Holcim Solutions and Products EMEA BV ("Holcim") provides is based on latest knowledge and experiences and is done in good faith. It is meant to offer professional advice and information for the proper use of its products. Information is subject to change without notice. For latest and complete product and detail information, please refer to the technical information posted on [www.holcimelevate.com](http://www.holcimelevate.com). Under no circumstances, shall Holcim be construed as co-designer or co-builder of the final set in which Holcim products or services have been used and such assistances or advice shall not be construed as a warranty of any kind. Customer also bears the responsibility to ensure the project system design and legal use of Elevate products need to comply with national regulations and law in force. The selection, intermediary storage, handling and the installation of the Elevate products by customer are beyond the control of Holcim and are, therefore, the sole responsibility of the customer. No Holcim representative is authorized to vary this disclaimer.

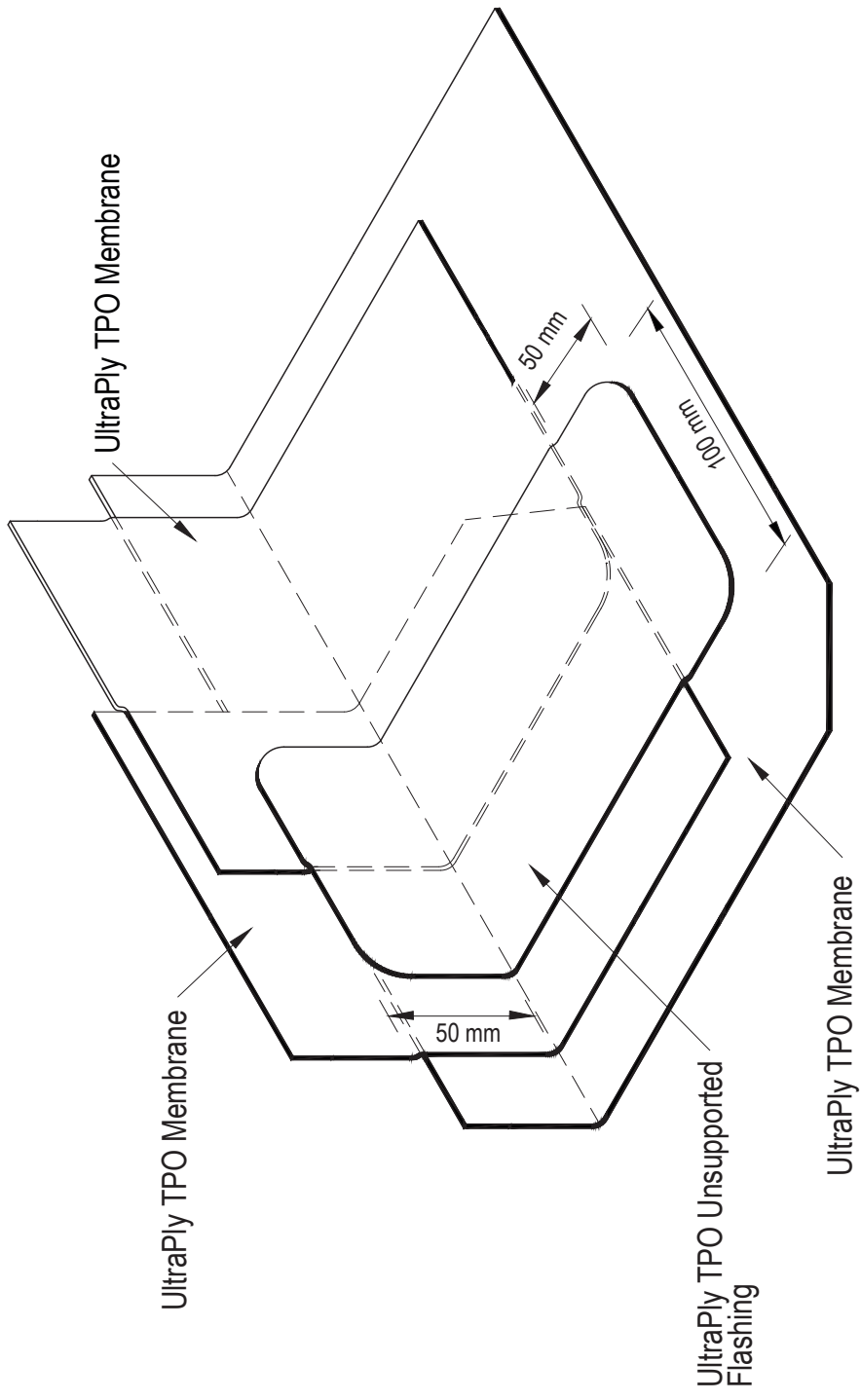

	<b>UltraPly™ TPO</b> T-joint with Unsupported Flashing at base of Curb or Wall		System All	UT - WS - 9
			Not to scale	10/2022
				EMEA & Asia

Any technical assistance or advice, incl. calculations and/or drawings, whether provided orally or in writing, that Holcim Solutions and Products EMEA BV ("Holcim") provides is based on latest knowledge and experiences and is done in good faith. It is meant to offer professional advice and information for the proper use of its products. Information is subject to change without notice. For latest and complete product and detail information, please refer to the technical information posted on www.holcimelevate.com. Under no circumstances, shall Holcim be construed as co-designer or co-builder of the final set in which Holcim products or services have been used and such assistance or advice shall not be construed as a warranty of any kind. Customer also bears the responsibility to ensure the project system design and legal use of Elevate products need to comply with national regulations and law in force. The selection, intermediary storage, handling and the installation of the Elevate products by customer are beyond the control of Holcim and are, therefore, the sole responsibility of the customer. No Holcim representative is authorized to vary this disclaimer.

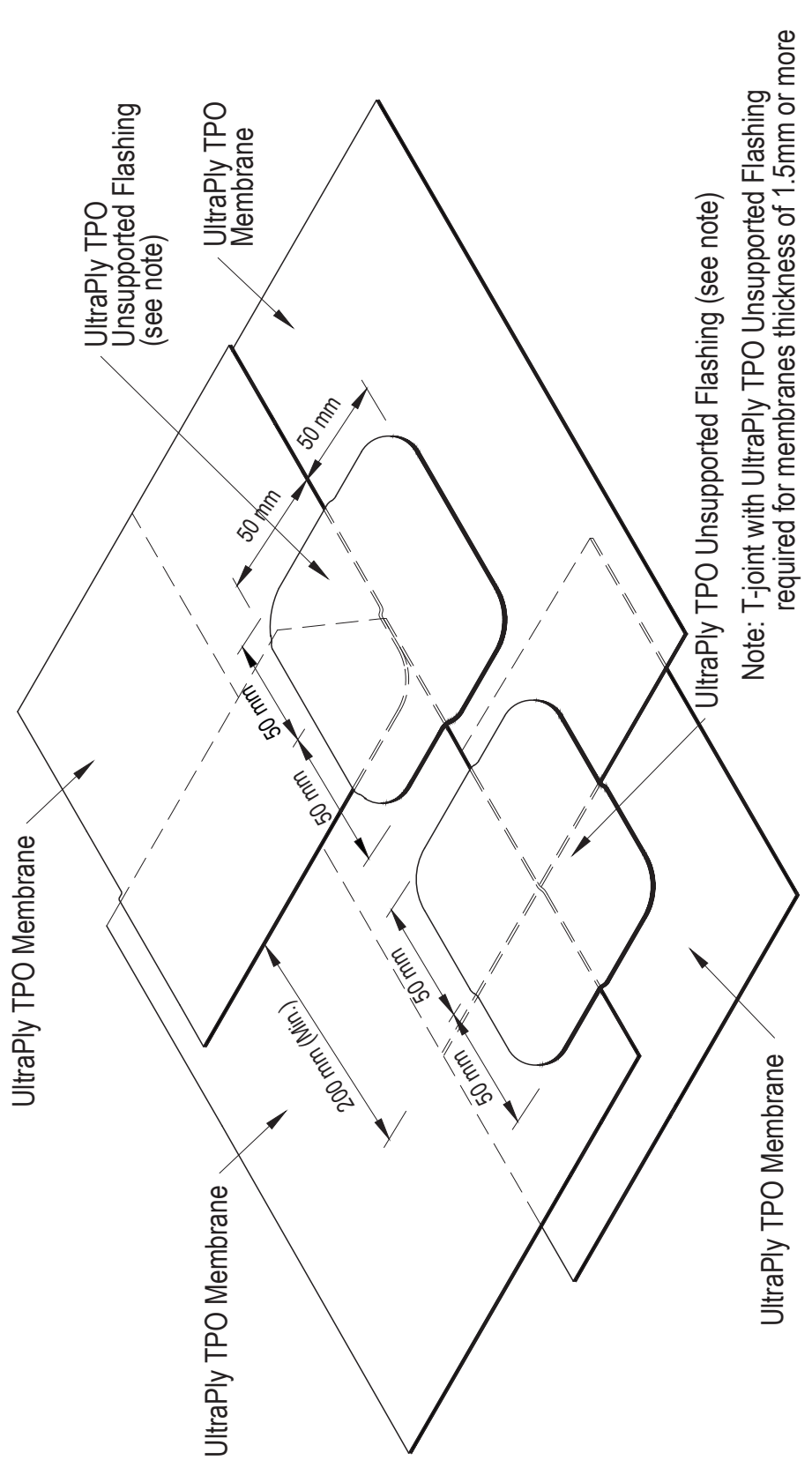

	<b>UltraPly™ TPO</b>		System All	<b>UT - WS - 10</b>
	T-joints at 4 T-crossing Membranes		Not to scale	10/2022
				EMEA & Asia



## 5.2 Base tie-ins

T-BT-1	Base tie-in using plates fastened to deck
T-BT-2	Base tie-in using plates fastened to upstand
T-BT-3	Base tie-in using plates fastened to upstand with existing cant
T-BT-4	Base tie-in at inside corner using HD seam plates
T-BT-5	Base tie-in at inside corner using non-Elevate plates
T-BT-6	Base tie-in at outside corner using HD seam plates
T-BT-7	Base tie-in at outside corner using non-Elevate plates
T-BT-8	Base tie-in with TPO induction welding plates

Any technical assistance or advice, incl. calculations and/or drawings, whether provided orally or in writing, that Holcim Solutions and Products EMEA BV ("Holcim") provides is based on latest knowledge and experiences and is done in good faith. It is meant to offer professional advice and information for the proper use of its products. Information is subject to change without notice. For latest and complete product and detail information, please refer to the technical information posted on www.holcimelevate.com. Under no circumstances, shall Holcim be construed as co-designer or co-builder of the final set in which Holcim products or services have been used and such assistances or advice shall not be construed as a warranty of any kind. Customer also bears the responsibility to ensure the project system design and legal use of Elevate products need to comply with national regulations and law in force. The selection, intermediary storage, handling and the installation of the Elevate products by customer are beyond the control of Holcim and are, therefore, the sole responsibility of the customer. No Holcim representative is authorized to vary this disclaimer.

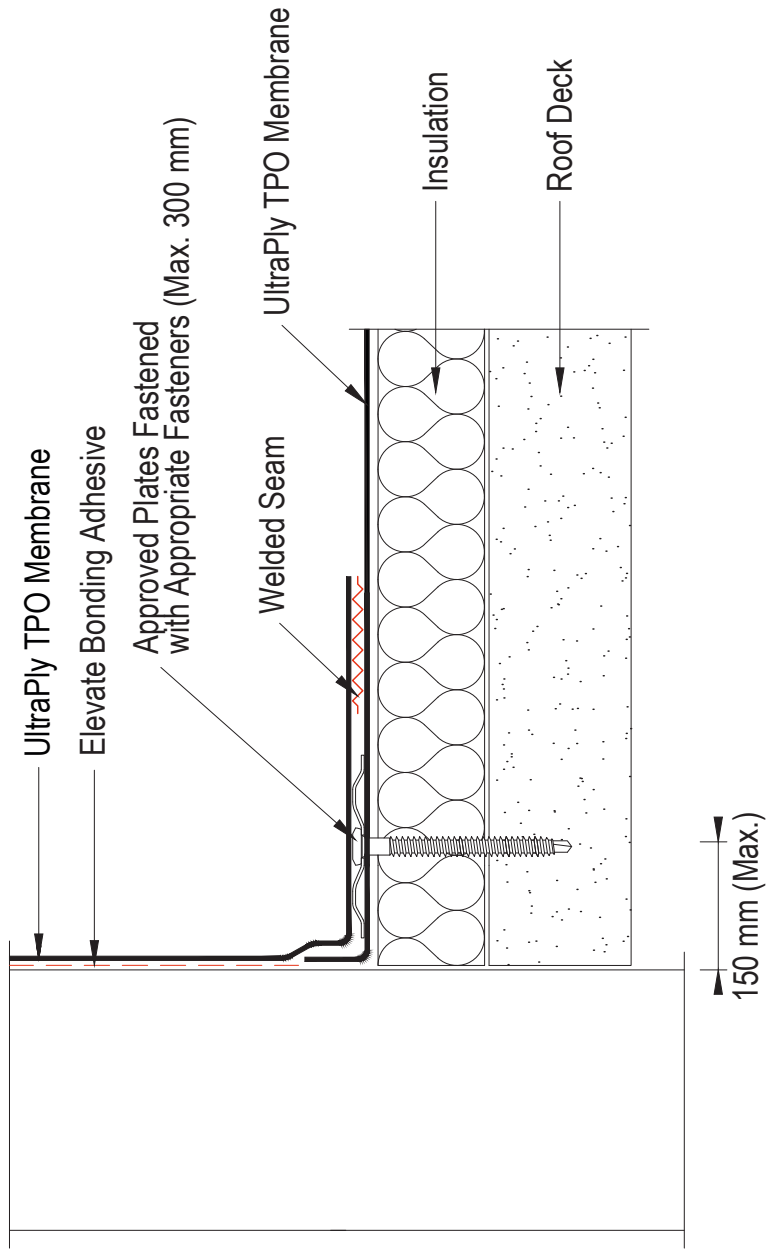

	<b>UltraPly™ TPO</b> Base Tie-In using Plates Fastened to Deck	System	UT - BT - 1
		All	10/2022
		Not to scale	EMEA & Asia



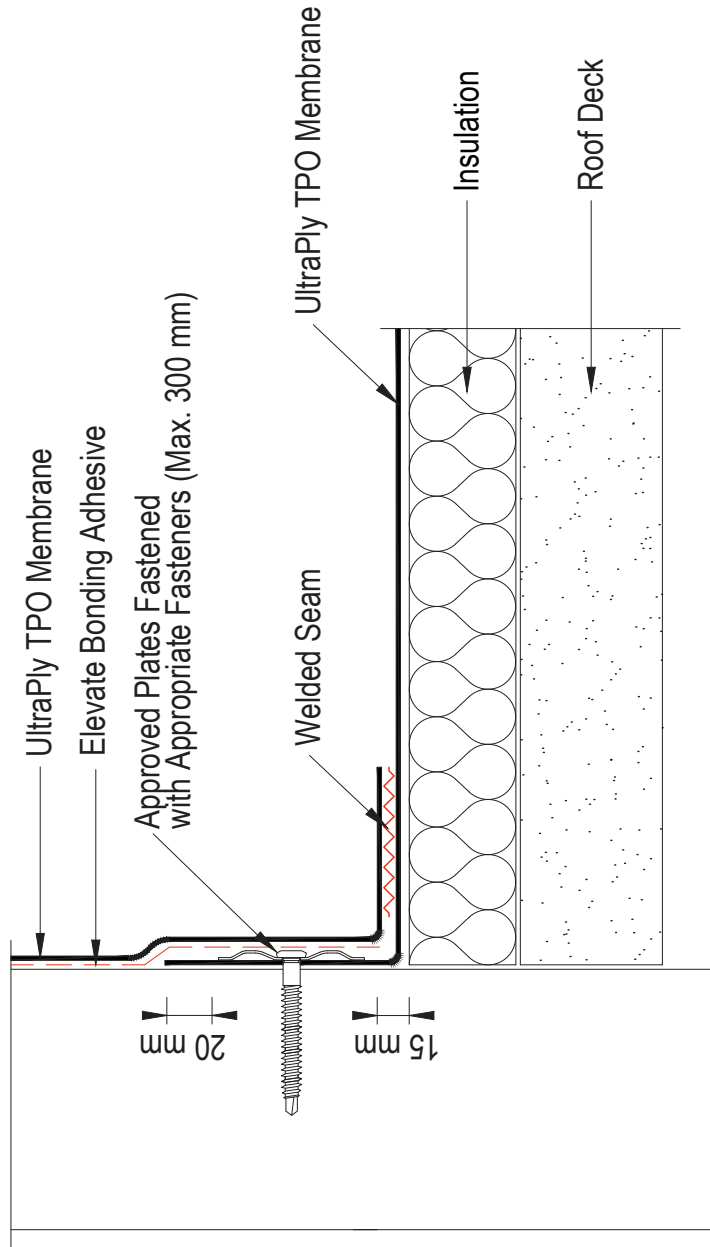

Any technical assistance or advice, incl. calculations and/or drawings, whether provided orally or in writing, that Holcim Solutions and Products EMEA BV ("Holcim") provides is based on latest knowledge and experiences and is done in good faith. It is meant to offer professional advice and information for the proper use of its products. Information is subject to change without notice. For latest and complete product and detail information, please refer to the technical information posted on [www.holcimelevate.com](http://www.holcimelevate.com). Under no circumstances, shall Holcim be construed as co-designer or co-builder of the final set in which Holcim products or services have been used and such assistances or advice shall not be construed as a warranty of any kind. Customer also bears the responsibility to ensure the project system design and legal use of Elevate products need to comply with national regulations and law in force. The selection, intermediary storage, handling and the installation of the Elevate products by customer are beyond the control of Holcim and are, therefore, the sole responsibility of the customer. No Holcim representative is authorized to vary this disclaimer.

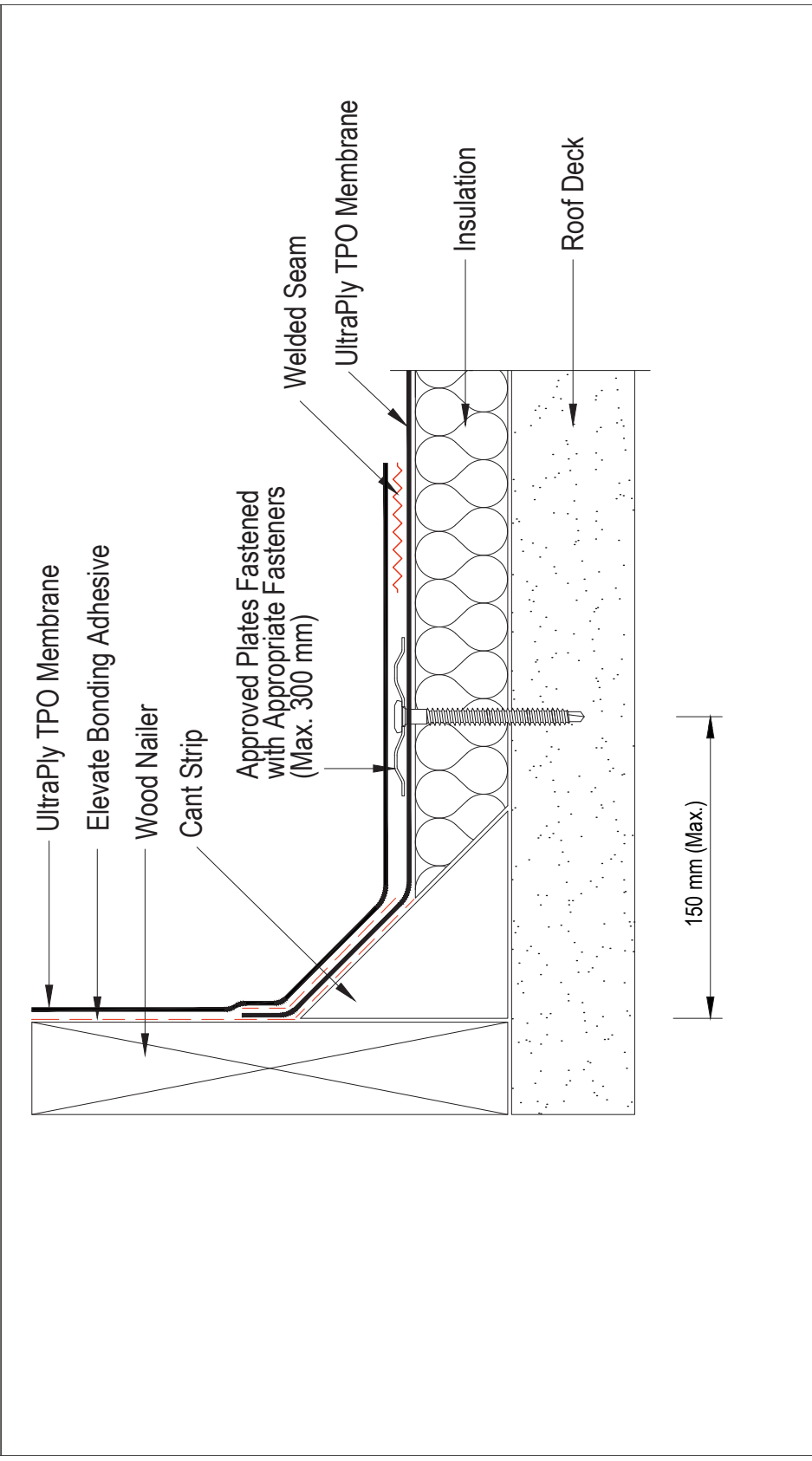

	<b>UltraPly™ TPO</b> Base Tie-In using Plates Fastened to Upstand		System All	UT - BT - 2
			Not to scale	10/2022
				EMEA & Asia

Any technical assistance or advice, incl. calculations and/or drawings, whether provided orally or in writing, that Holcim Solutions and Products EMEA BV ("Holcim") provides is based on latest knowledge and experiences and is done in good faith. It is meant to offer professional advice and information for the proper use of its products. Information is subject to change without notice. For latest and complete product and detail information, please refer to the technical information posted on www.holcimelivate.com. Under no circumstances, shall Holcim be construed as co-designer or co-builder of the final set in which Holcim products or services have been used and such assistance or advice shall not be construed as a warranty of any kind. Customer also bears the responsibility to ensure the project system design and legal use of Elevate products need to comply with national regulations and law in force. The selection, intermediary storage, handling and the installation of the Elevate products by customer are beyond the control of Holcim and are, therefore, the sole responsibility of the customer. No Holcim representative is authorized to vary this disclaimer.



	<b>UltraPly™ TPO</b> Base Tie-In using plates at Upstand with Existing Cant		System All	UT - BT - 3
			Not to scale	10/2022
				EMEA & Asia

Any technical assistance or advice, incl. calculations and/or drawings, whether provided orally or in writing, that Holcim Solutions and Products EMEA BV ("Holcim") provides is based on latest knowledge and experiences and is done in good faith. It is meant to offer professional advice and information for the proper use of its products. Information is subject to change without notice. For latest and complete product and detail information, please refer to the technical information posted on [www.holcimelevate.com](http://www.holcimelevate.com). Under no circumstances, shall Holcim be construed as co-designer or co-builder of the final set in which Holcim products or services have been used and such assistance or advice shall not be construed as a warranty of any kind. Customer also bears the responsibility to ensure the project system design and legal use of Elevate products need to comply with national regulations and law in force. The selection, intermediary storage, handling and the installation of the Elevate products by customer are beyond the control of Holcim and are, therefore, the sole responsibility of the customer. No Holcim representative is authorized to vary this disclaimer.

### Wall / Upstand Attachment

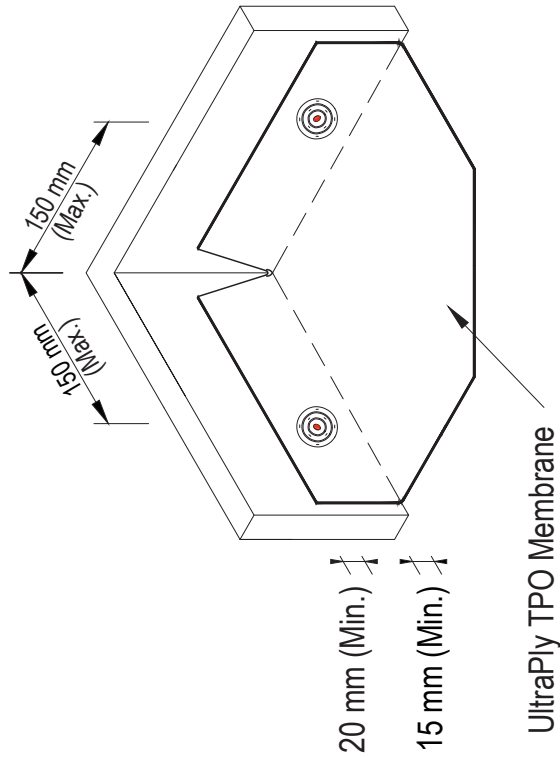

### Roof Deck Attachment

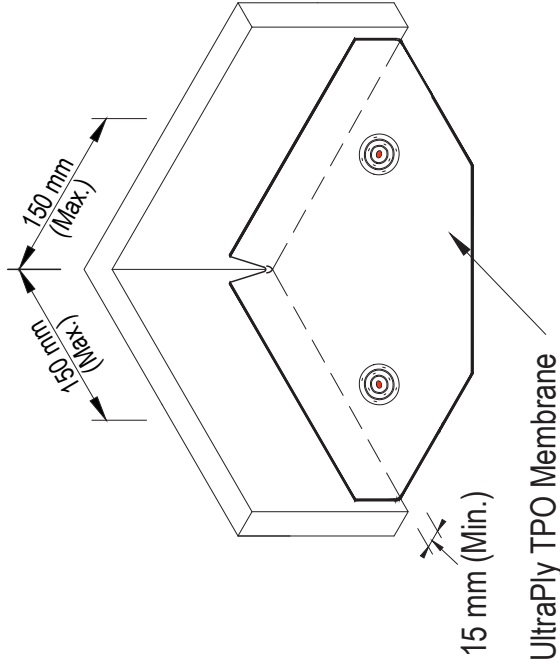

Note: Base Flashings and Terminations are not shown for clarity.  
Refer to appropriate Termination & Base Tie-In details.

	<b>UltraPly™ TPO</b> Base Tie-In at Inside Corner using HD Seam Plates	System All	UT - BT - 4
		Not to scale	10/2022
			EMEA & Asia

Any technical assistance or advice, incl. calculations and/or drawings, whether provided orally or in writing, that Holcim Solutions and Products EMEA BV ("Holcim") provides is based on latest knowledge and experiences and is done in good faith. It is meant to offer professional advice and information for the proper use of its products. Information is subject to change without notice. For latest and complete product and detail information, please refer to the technical information posted on [www.holcimelevate.com](http://www.holcimelevate.com). Under no circumstances, shall Holcim be construed as co-designer or co-builder of the final set in which Holcim products or services have been used and such assistance or advice shall not be construed as a warranty of any kind. Customer also bears the responsibility to ensure the project system design and legal use of Elevate products need to comply with national regulations and law in force. The selection, intermediary storage, handling and the installation of the Elevate products by customer are beyond the control of Holcim and are, therefore, the sole responsibility of the customer. No Holcim representative is authorized to vary this disclaimer.

### Wall / Upstand Attachment

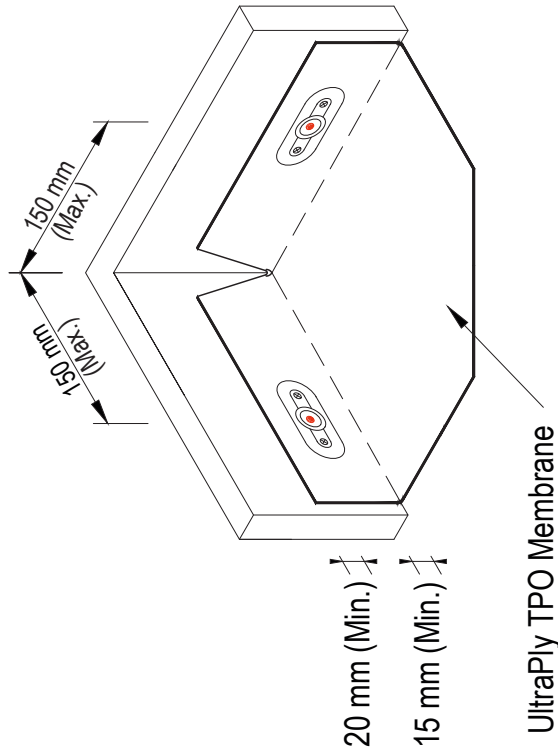

### Roof Deck Attachment

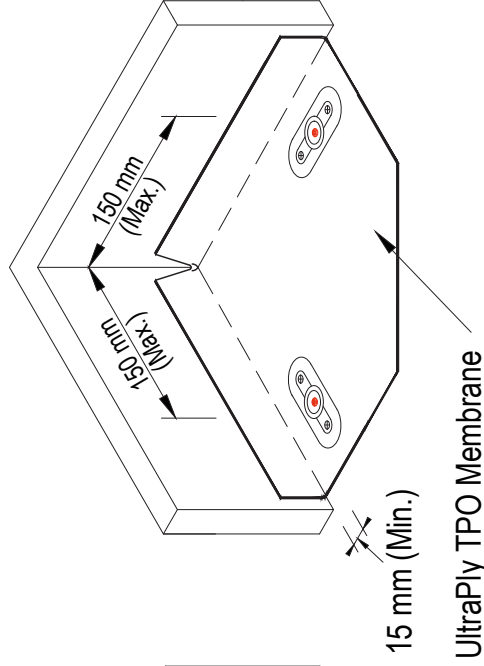

Note: Base Flashings and Terminations are not shown for clarity.  
Refer to appropriate Termination & Base Tie-In details.

	<b>UltraPly™ TPO</b>		System	UT - BT - 5
	Base Tie-In at Inside Corner using non-Elevate Plates		All	10/2022
			Not to scale	EMEA & Asia

Any technical assistance or advice, incl. calculations and/or drawings, whether provided orally or in writing, that Holcim Solutions and Products EMEA BV ("Holcim") provides is based on latest knowledge and experiences and is done in good faith. It is meant to offer professional advice and information for the proper use of its products. Information is subject to change without notice. For latest and complete product and detail information, please refer to the technical information posted on www.holcimelevate.com. Under no circumstances, shall Holcim be construed as co-designer or co-builder of the final set in which Holcim products or services have been used and such assistance or advice shall not be construed as a warranty of any kind. Customer also bears the responsibility to ensure the project system design and legal use of Elevate products need to comply with national regulations and law in force. The selection, intermediary storage, handling and the installation of the Elevate products by customer are beyond the control of Holcim and are, therefore, the sole responsibility of the customer. No Holcim representative is authorized to vary this disclaimer.

**Wall / Upstand Attachment**

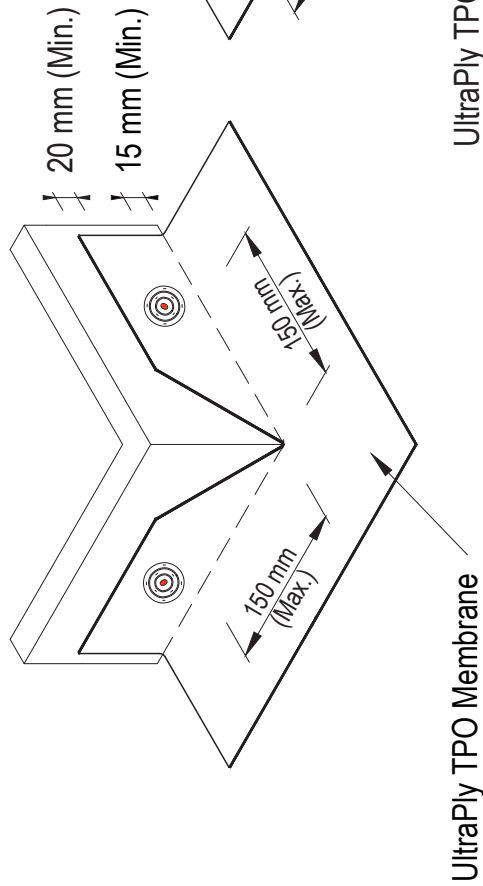

**Roof Deck Attachment**

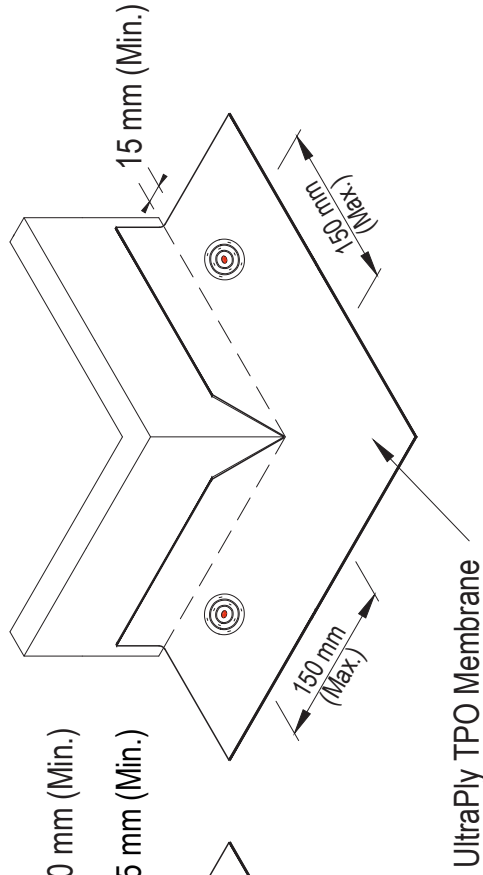

Note: Base Flashings and Terminations are not shown for clarity.  
Refer to appropriate Termination & Base Tie-In details.

	<b>UltraPly™ TPO</b>	System All	UT - BT - 6
	Base Tie-In at Outside Corner using HD Seam Plates	Not to scale	10/2022
			EMEA & Asia

Any technical assistance or advice, incl. calculations and/or drawings, whether provided orally or in writing, that Holcim Solutions and Products EMEA BV ("Holcim") provides is based on latest knowledge and experiences and is done in good faith. It is meant to offer professional advice and information for the proper use of its products. Information is subject to change without notice. For latest and complete product and detail information, please refer to the technical information posted on www.holcimelevate.com. Under no circumstances, shall Holcim be construed as co-designer or co-builder of the final set in which Holcim products or services have been used and such assistances or advice shall not be construed as a warranty of any kind. Customer also bears the responsibility to ensure the project system design and legal use of Elevate products need to comply with national regulations and law in force. The selection, intermediary storage, handling and the installation of the Elevate products by customer are beyond the control of Holcim and are, therefore, the sole responsibility of the customer. No Holcim representative is authorized to vary this disclaimer.

### Wall / Upstand Attachment

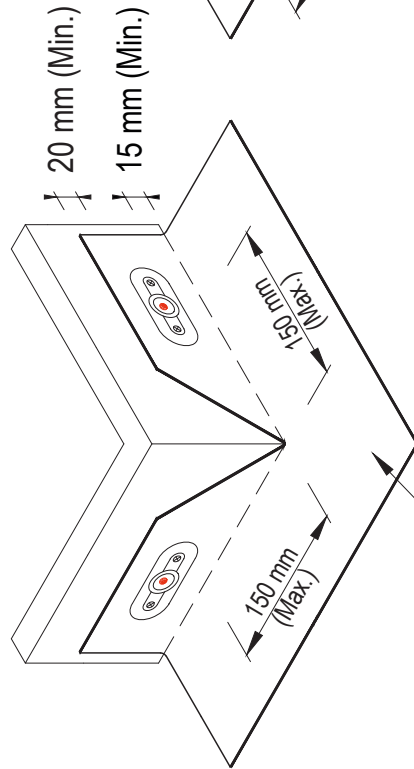

UltraPly TPO Membrane

### Roof Deck Attachment

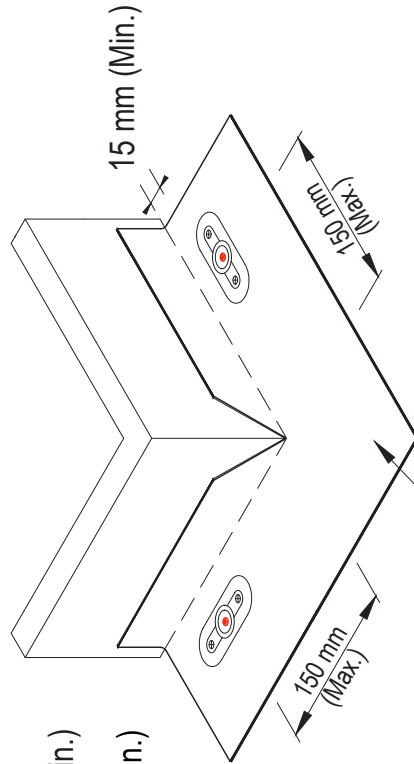

UltraPly TPO Membrane

Note: Base Flashings and Terminations are not shown for clarity.  
Refer to appropriate Termination & Base Tie-In details.

	<b>UltraPly™ TPO</b>	System All	UT - BT - 7
	Base Tie-In at Outside Corner using non-Elevate Plates	Not to scale	10/2022
			EMEA & Asia

Any technical assistance or advice, incl. calculations and/or drawings, whether provided orally or in writing, that Holcim Solutions and Products EMEA BV ("Holcim") provides is based on latest knowledge and experiences and is done in good faith. It is meant to offer professional advice and information for the proper use of its products. Information is subject to change without notice. For latest and complete product and detail information, please refer to the technical information posted on [www.holcimelevate.com](http://www.holcimelevate.com). Under no circumstances, shall Holcim be construed as co-designer or co-builder of the final set in which Holcim products or services have been used and such assistance or advice shall not be construed as a warranty of any kind. Customer also bears the responsibility to ensure the project system design and legal use of Elevate products need to comply with national regulations and law in force. The selection, intermediary storage, handling and the installation of the Elevate products by customer are beyond the control of Holcim and are, therefore, the sole responsibility of the customer. No Holcim representative is authorized to vary this disclaimer.

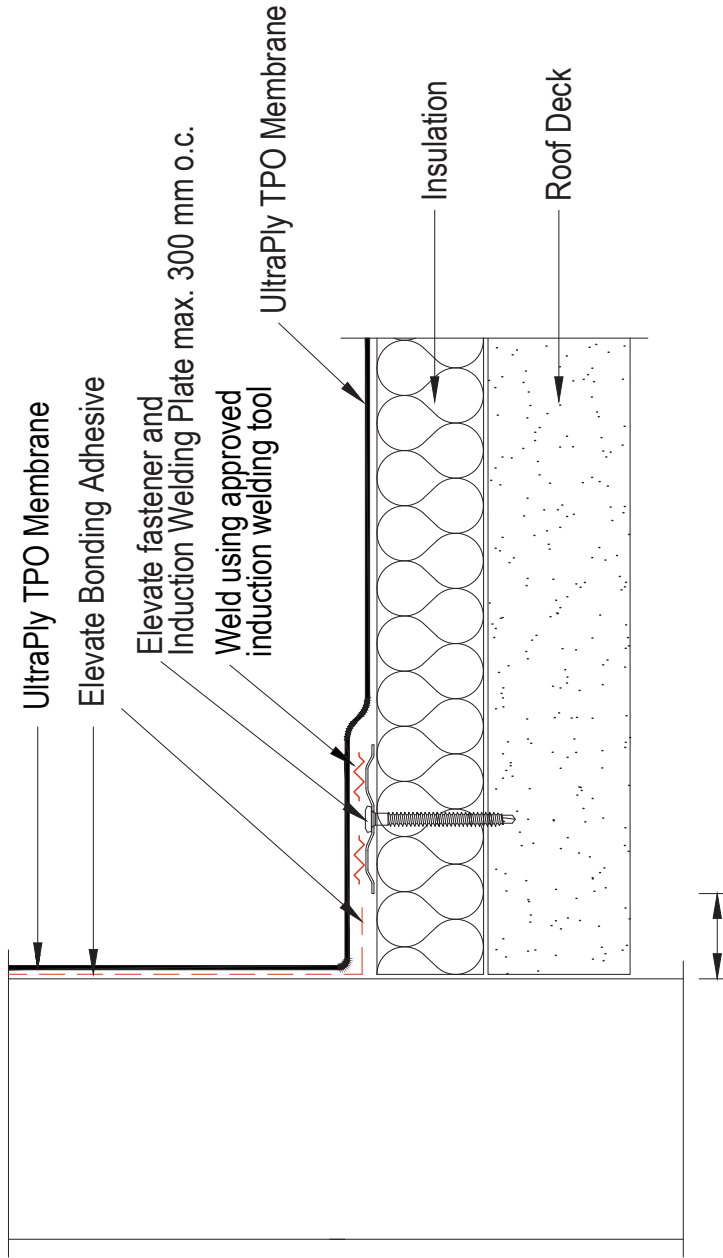

Induction Welding Plate must be at least 25 mm away from angle-change but not more than 150 mm

	<b>UltraPly™ TPO</b>	System All	UT - BT - 8
	<b>Base Tie-In with Induction Welding Plates</b> (Field membrane continues flashing upstand)	Not to scale	10/2022
			EMEA & Asia





## 5.3 Corners

- T-C-1      Outside corner using pre-molded UltraPly TPO corner piece
- T-C-2      Inside corner using pre-molded UltraPly TPO corner piece
- T-C-3      Inside corner with continuous wall flashing using pre-molded UltraPly TPO corner piece
- T-C-4      Field-fabricated inside corner with continuous wall flashing
- T-C-5      Field-fabricated inside corner
- T-C-6      Field-fabricated outside corner
- T-C-7      Field-fabricated outside corner with reinforcement patch

Any technical assistance or advice, incl. calculations and/or drawings, whether provided orally or in writing, that Holcim Solutions and Products EMEA BV ("Holcim") provides is based on latest knowledge and experiences and is done in good faith. It is meant to offer professional advice and information for the proper use of its products. Information is subject to change without notice. For latest and complete product and detail information, please refer to the technical information posted on [www.holcimelevate.com](http://www.holcimelevate.com). Under no circumstances, shall Holcim be construed as co-designer or co-builder of the final set in which Holcim products or services have been used and such assistance or advice shall not be construed as a warranty of any kind. Customer also bears the responsibility to ensure the project system design and legal use of Elevate products need to comply with national regulations and law in force. The selection, intermediary storage, handling and the installation of the Elevate products by customer are beyond the control of Holcim and are, therefore, the sole responsibility of the customer. No Holcim representative is authorized to vary this disclaimer.

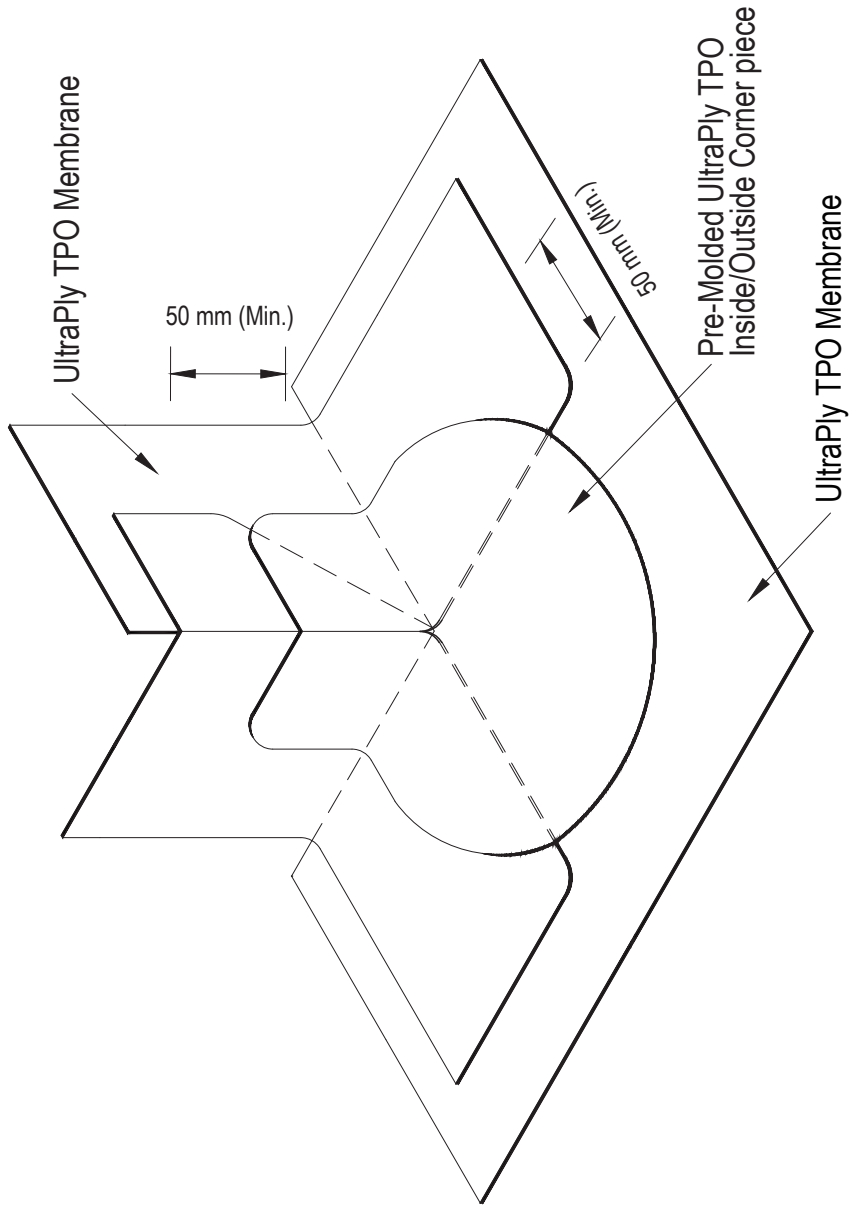

	<b>UltraPly™ TPO</b>	System All	<b>UT - C - 1</b>
	Outside Corner using Pre-Molded UltraPly TPO corner piece	Not to scale	10/2022
			EMEA & Asia

Any technical assistance or advice, incl. calculations and/or drawings, whether provided orally or in writing, that Holcim Solutions and Products EMEA BV ("Holcim") provides is based on latest knowledge and experiences and is done in good faith. It is meant to offer professional advice and information for the proper use of its products. Information is subject to change without notice. For latest and complete product and detail information, please refer to the technical information posted on [www.holcimelevate.com](http://www.holcimelevate.com). Under no circumstances, shall Holcim be construed as co-designer or co-builder of the final set in which Holcim products or services have been used and such assistances or advice shall not be construed as a warranty of any kind. Customer also bears the responsibility to ensure the project system design and legal use of Elevate products need to comply with national regulations and law in force. The selection, intermediary storage, handling and the installation of the Elevate products by customer are beyond the control of Holcim and are, therefore, the sole responsibility of the customer. No Holcim representative is authorized to vary this disclaimer.

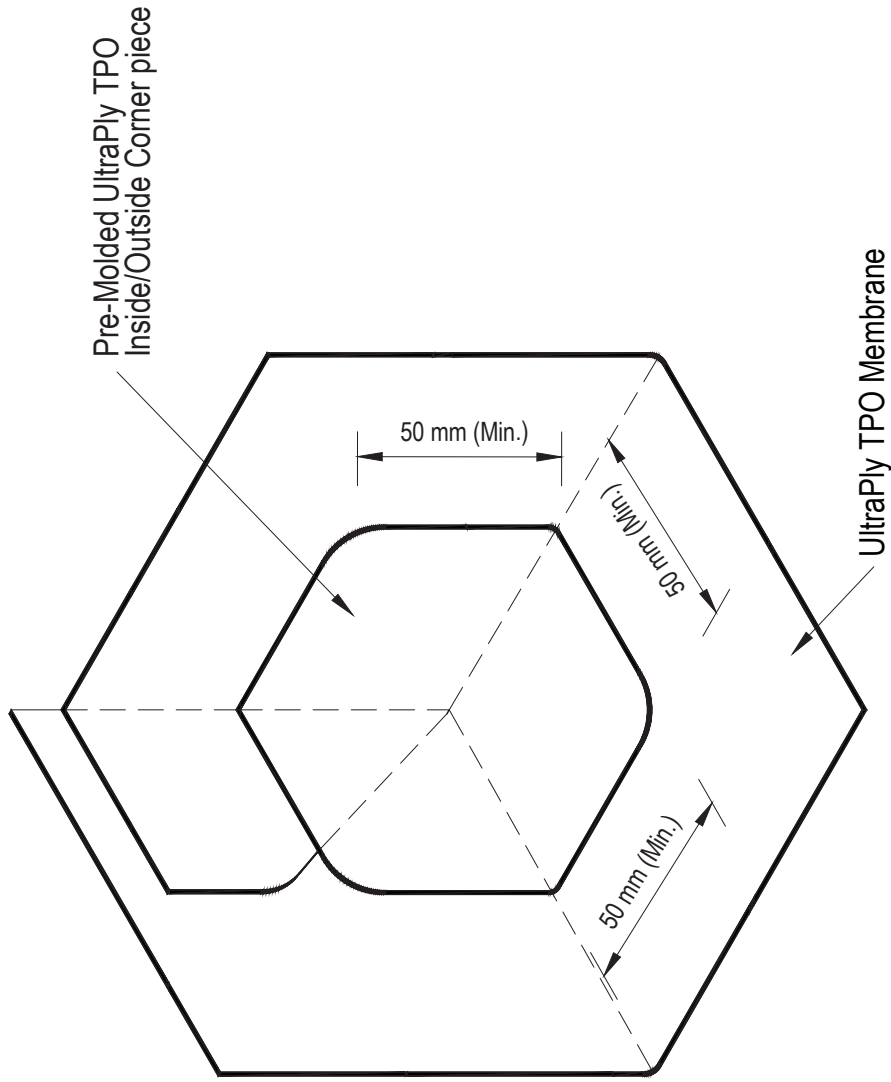

	<b>UltraPly™ TPO</b> Inside Corner using Pre-Molded UltraPly TPO corner piece	System All	<b>UT - C - 2</b>
		Not to scale	10/2022
			EMEA & Asia

Any technical assistance or advice, incl. calculations and/or drawings, whether provided orally or in writing, that Holcim Solutions and Products EMEA BV ("Holcim") provides is based on latest knowledge and experiences and is done in good faith. It is meant to offer professional advice and information for the proper use of its products. Information is subject to change without notice. For latest and complete product and detail information, please refer to the technical information posted on [www.holcimelevate.com](http://www.holcimelevate.com). Under no circumstances, shall Holcim be construed as co-designer or co-builder of the final set in which Holcim products or services have been used and such assistance or advice shall not be construed as a warranty of any kind. Customer also bears the responsibility to ensure the project system design and legal use of Elevate products need to comply with national regulations and law in force. The selection, intermediary storage, handling and the installation of the Elevate products by customer are beyond the control of Holcim and are, therefore, the sole responsibility of the customer. No Holcim representative is authorized to vary this disclaimer.

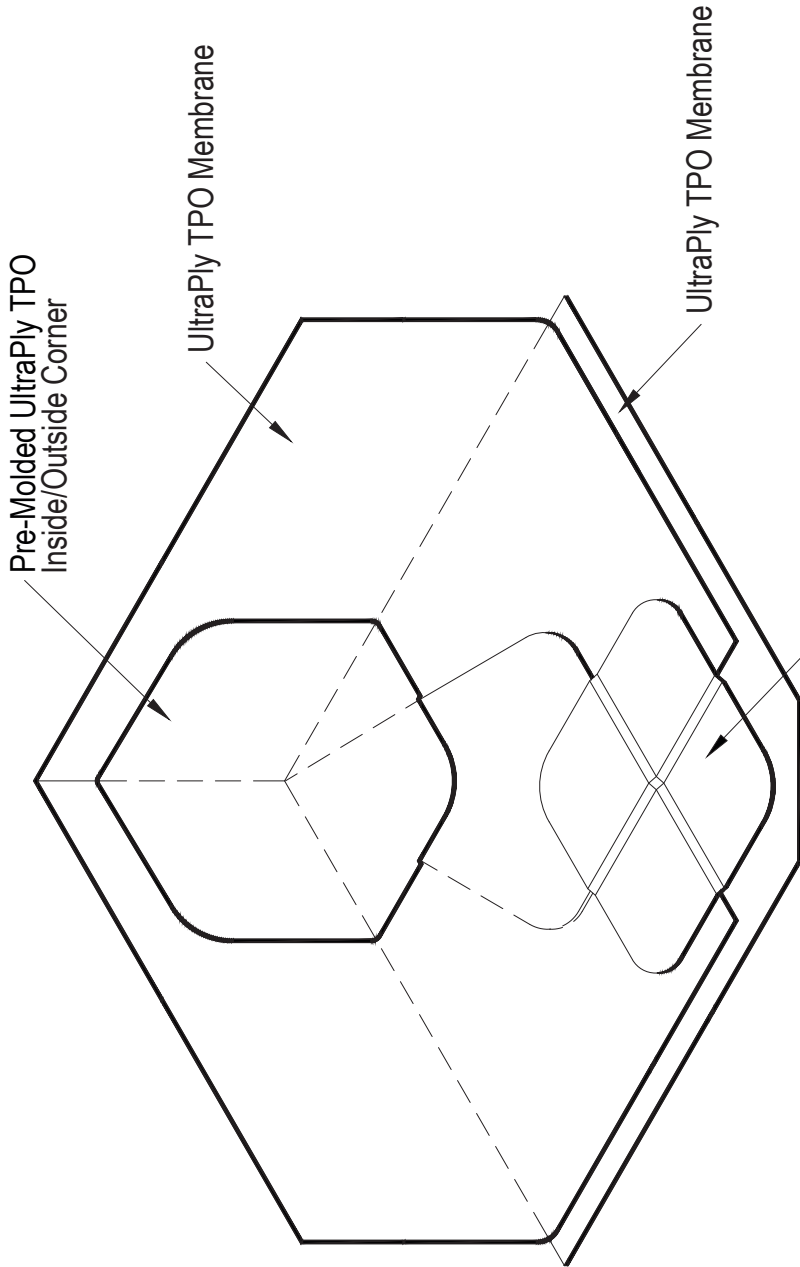

### UltraPly™ TPO

Inside Corner with Continuous Wall Flashing using Pre-Molded UltraPly TPO corner piece Base Tie-In using Plates Fastened to Upstand

System

All

Not to scale

UT - C - 3

10/2022

EMEA & Asia

Any technical assistance or advice, incl. calculations and/or drawings, whether provided orally or in writing, that Holcim Solutions and Products EMEA BV ("Holcim") provides is based on latest knowledge and experiences and is done in good faith. It is meant to offer professional advice and information for the proper use of its products. Information is subject to change without notice. For latest and complete product and detail information, please refer to the technical information posted on [www.holcimelevate.com](http://www.holcimelevate.com). Under no circumstances, shall Holcim be construed as co-designer or co-builder of the finite set in which Holcim products or services have been used and such assistances or advice shall not be construed as a warranty of any kind. Customer also bears the responsibility to ensure the project system design and legal use of Elevate products need to comply with national regulations and law in force. The selection, intermediary storage, handling and the installation of the Elevate products by customer are beyond the control of Holcim and are, therefore, the sole responsibility of the customer. No Holcim representative is authorized to vary this disclaimer.

**STEP #1**

UltraPly TPO Unsupported Flashing to Field Fabricated Inside Corner

UltraPly TPO Unsupported Flashing

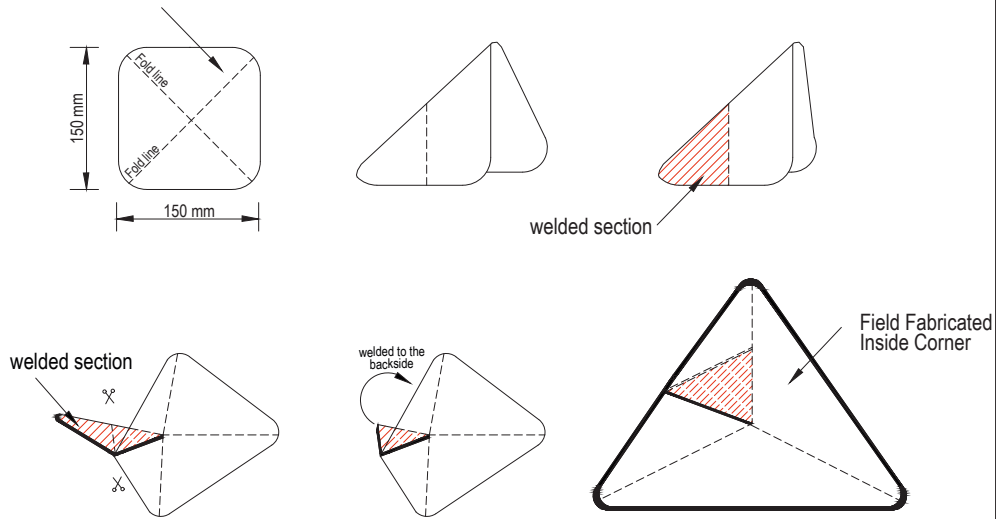

**STEP #2**

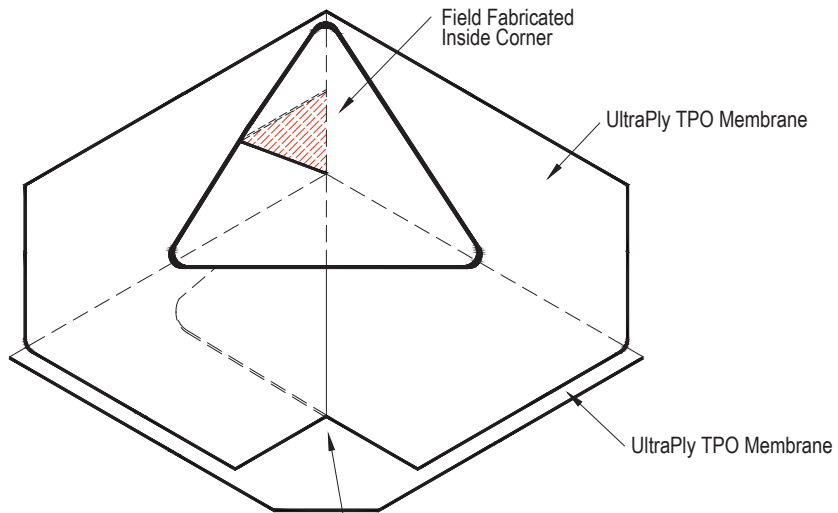

Note: UltraPly TPO Unsupported Flashing (or T-joint cover) for membrane thickness of 1.5mm or more

	UltraPly™ TPO	System All	UT - C - 4
	Field Fabricated Inside Corner with Continuous Wall Flashing	Not to scale	10/2022 EMEA & Asia

Any technical assistance or advice, incl. calculations and/or drawings, whether provided orally or in writing, that Holcim Solutions and Products EMEA BV ("Holcim") provides is based on latest knowledge and experiences and is done in good faith. It is meant to offer professional advice and information for the proper use of its products. Information is subject to change without notice. For latest and complete product and detail information, please refer to the technical information posted on www.holcimelevate.com. Under no circumstances, shall Holcim be construed as co-designer or co-builder of the final set in which Holcim products or services have been used and such assistance or advice shall not be construed as a warranty of any kind. Customer also bears the responsibility to ensure the project system design and legal use of Elevate products need to comply with national regulations and law in force. The selection, intermediary storage, handling and the installation of the Elevate products by customer are beyond the control of Holcim and are, therefore, the sole responsibility of the customer. No Holcim representative is authorized to vary this disclaimer.

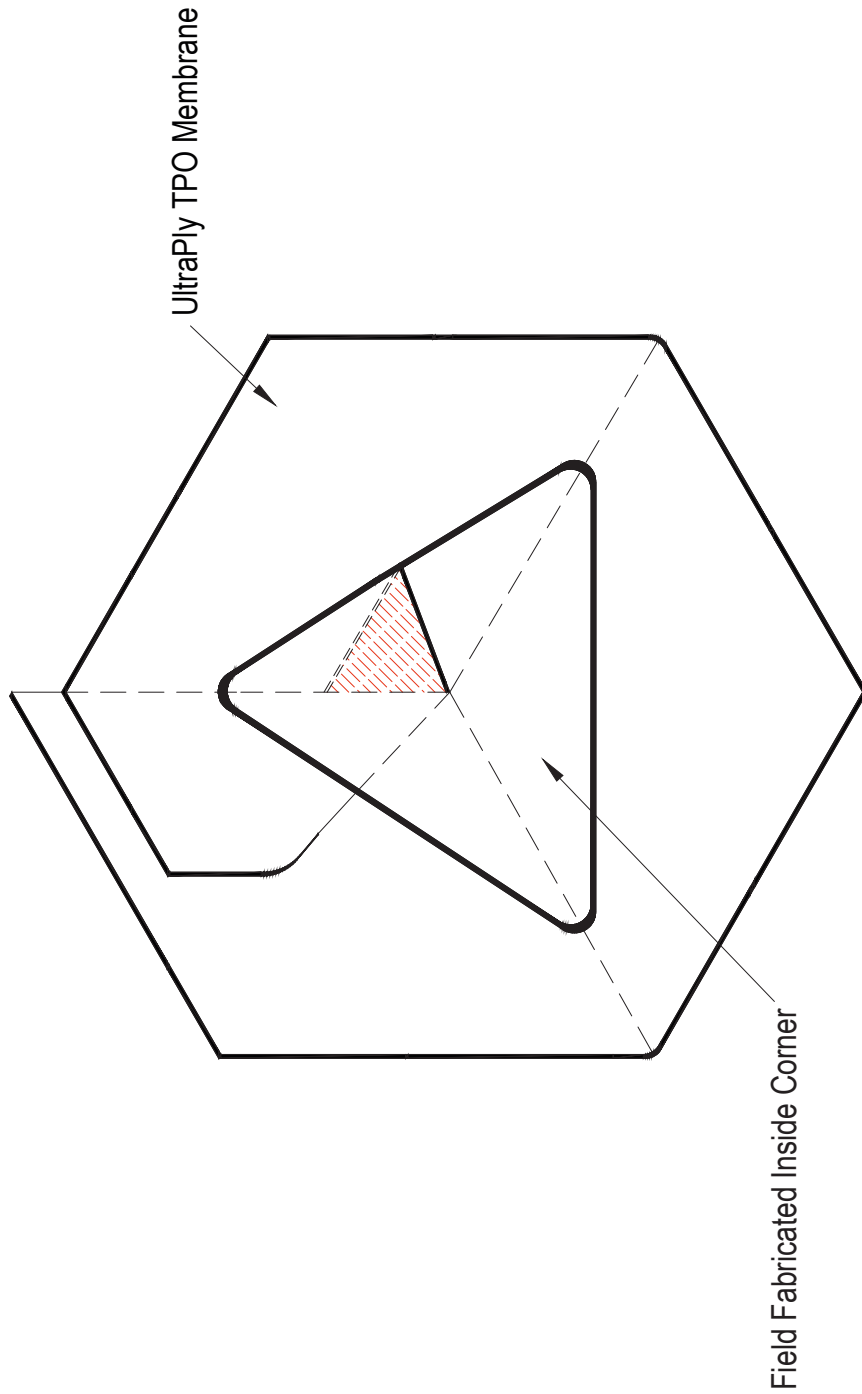

	<b>UltraPly™ TPO</b> Field Fabricated Inside Corner		System All	UT - C - 5
			Not to scale	10/2022
				EMEA & Asia

Any technical assistance or advice, incl. calculations and/or drawings, whether provided orally or in writing, that Holcim Solutions and Products EMEA BV ("Holcim") provides is based on latest knowledge and experiences and is done in good faith. It is meant to offer professional advice and information for the proper use of its products. Information is subject to change without notice. For latest and complete product and detail information, please refer to the technical information posted on [www.holcimelevate.com](http://www.holcimelevate.com). Under no circumstances, shall Holcim be construed as co-designer or co-builder of the finite set in which Holcim products or services have been used and such assistances or advice shall not be construed as a warranty of any kind. Customer also bears the responsibility to ensure the project system design and legal use of Elevate products need to comply with national regulations and law in force. The selection, intermediary storage, handling and the installation of the Elevate products by customer are beyond the control of Holcim and are, therefore, the sole responsibility of the customer. No Holcim representative is authorized to vary this disclaimer.

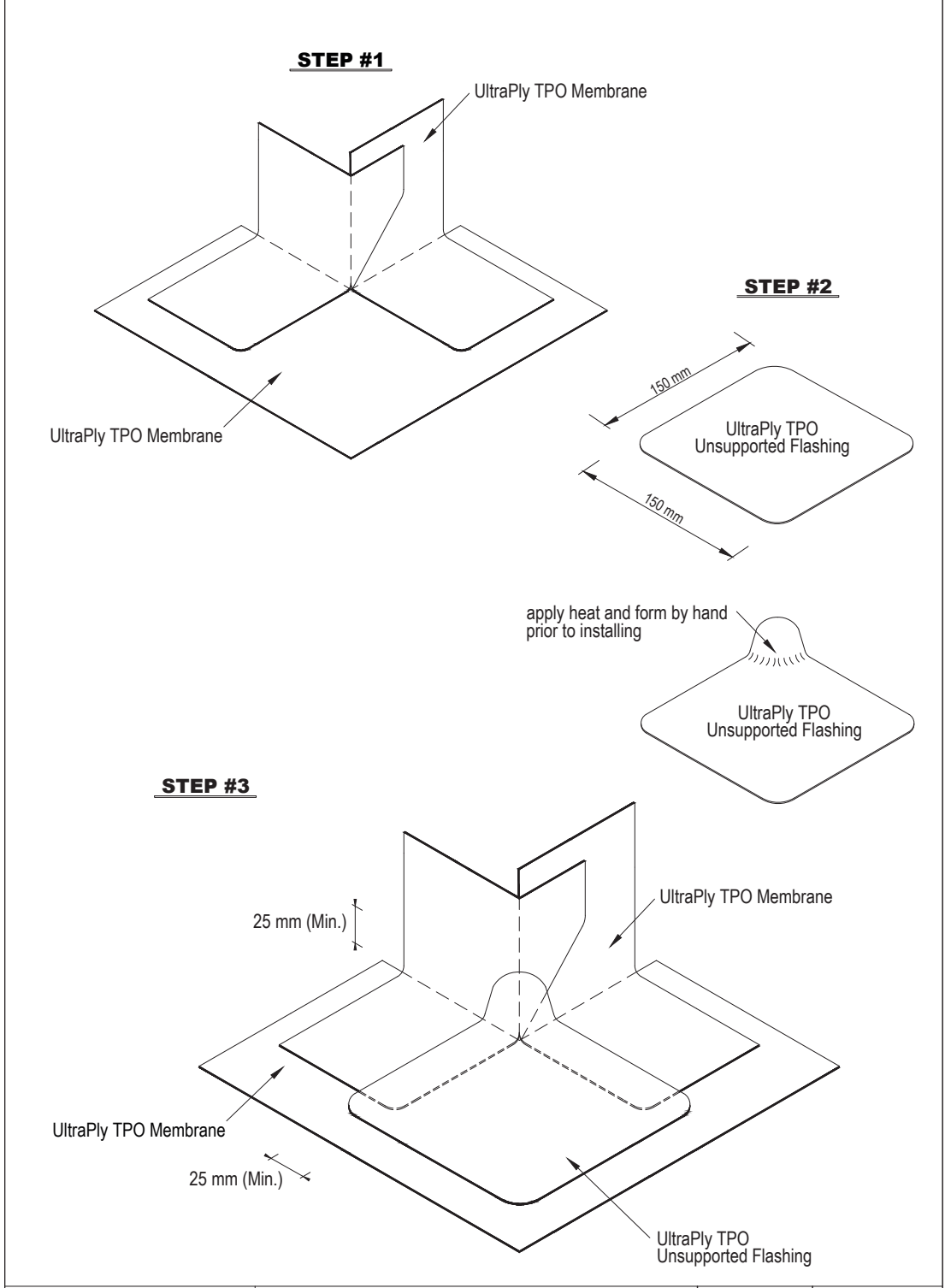

	UltraPly™ TPO	System All	<b>UT - C - 6</b>
	Field Fabricated Outside Corner	Not to scale	10/2022 EMEA & Asia

Any technical assistance or advice, incl. calculations and/or drawings, whether provided orally or in writing, that Holcim Solutions and Products EMEA BV ("Holcim") provides is based on latest knowledge and experiences and is done in good faith. It is meant to offer professional advice and information for the proper use of its products. Information is subject to change without notice. For latest and complete product and detail information, please refer to the technical information posted on www.holcimelivate.com. Under no circumstances, shall Holcim be construed as co-designer or co-builder of the final set in which Holcim products or services have been used and such assistance or advice shall not be construed as a warranty of any kind. Customer also bears the responsibility to ensure the project system design and legal use of Elevate products need to comply with national regulations and law in force. The selection, intermediary storage, handling and the installation of the Elevate products by customer are beyond the control of Holcim and are, therefore, the sole responsibility of the customer. No Holcim representative is authorized to vary this disclaimer.

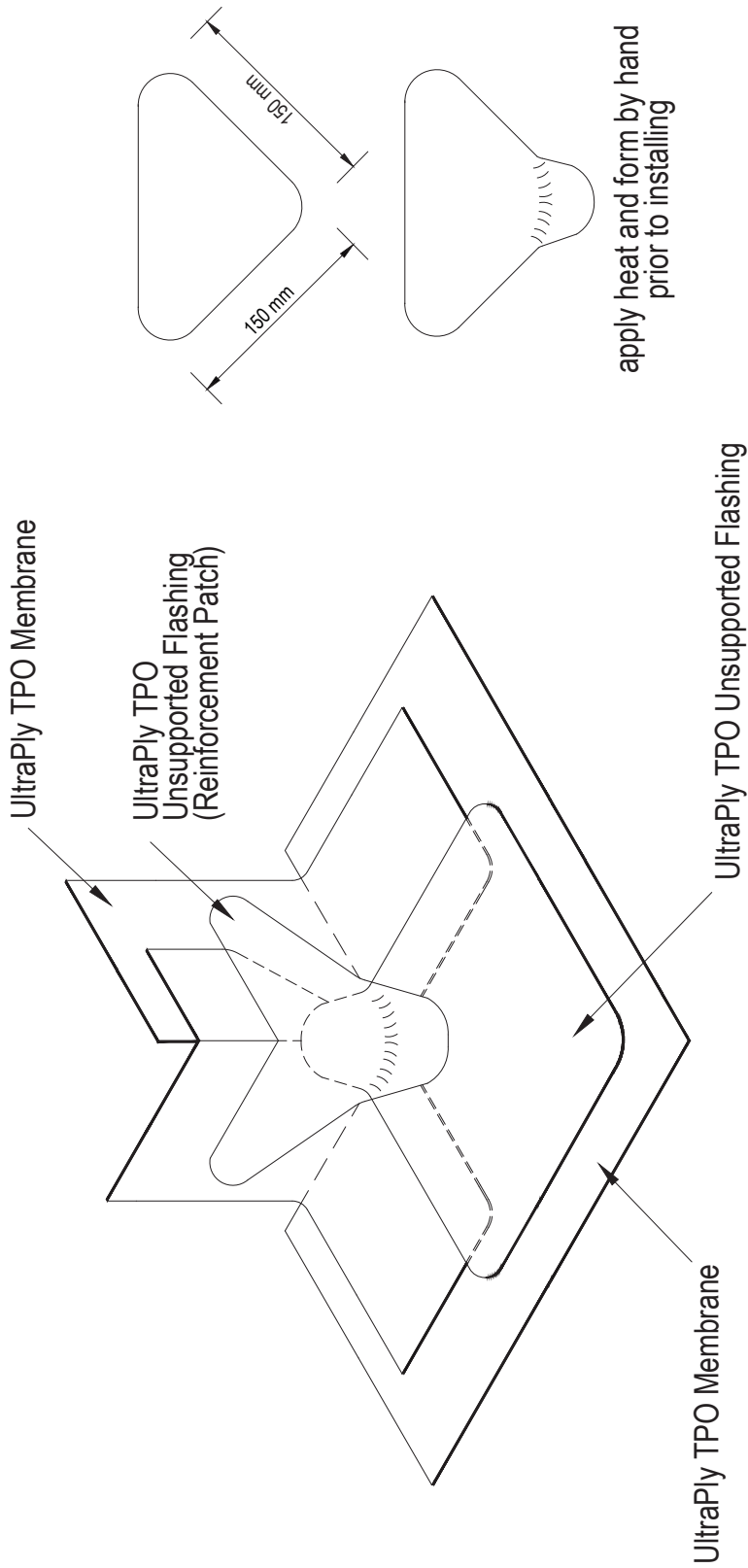

	<b>UltraPly™ TPO</b> Field Fabricated Outside Corner with Reinforcement Patch		System All	UT - C - 7
			Not to scale	10/2022
				EMEA & Asia





## 5.4 Penetrations

T-P-1	Penetration with UltraPly TPO Pipe Flashing
T-P-2	Penetration with UltraPly TPO Universal Pipe flashing
T-P-3	Penetration with UltraPly TPO Unsupported Flashing
T-P-4	Penetration with UltraPly TPO Unsupported Flashing (alternative method)
T-P-5	Hot pipe penetration
T-P-6	Penetration using TPO Penetration Pocket Kit
T-P-7	Penetration pocket using UltraPly TPO Coated Metal
T-P-8	Membrane securement layout at penetration (target patch)
T-P-9	Membrane securement layout at penetration (cover strips)

Any technical assistance or advice, incl. calculations and/or drawings, whether provided orally or in writing, that Holcim Solutions and Products EMEA BV ("Holcim") provides is based on latest knowledge and experiences and is done in good faith. It is meant to offer professional advice and information for the proper use of its products. Information is subject to change without notice. For latest and complete product and detail information, please refer to the technical information posted on www.holcimelevate.com. Under no circumstances, shall Holcim be construed as co-designer or co-builder of the final set in which Holcim products or services have been used and such assistances or advice shall not be construed as a warranty of any kind. Customer also bears the responsibility to ensure the project system design and legal use of Elevate products need to comply with national regulations and law in force. The selection, intermediary storage, handling and the installation of the Elevate products by customer are beyond the control of Holcim and are, therefore, the sole responsibility of the customer. No Holcim representative is authorized to vary this disclaimer.

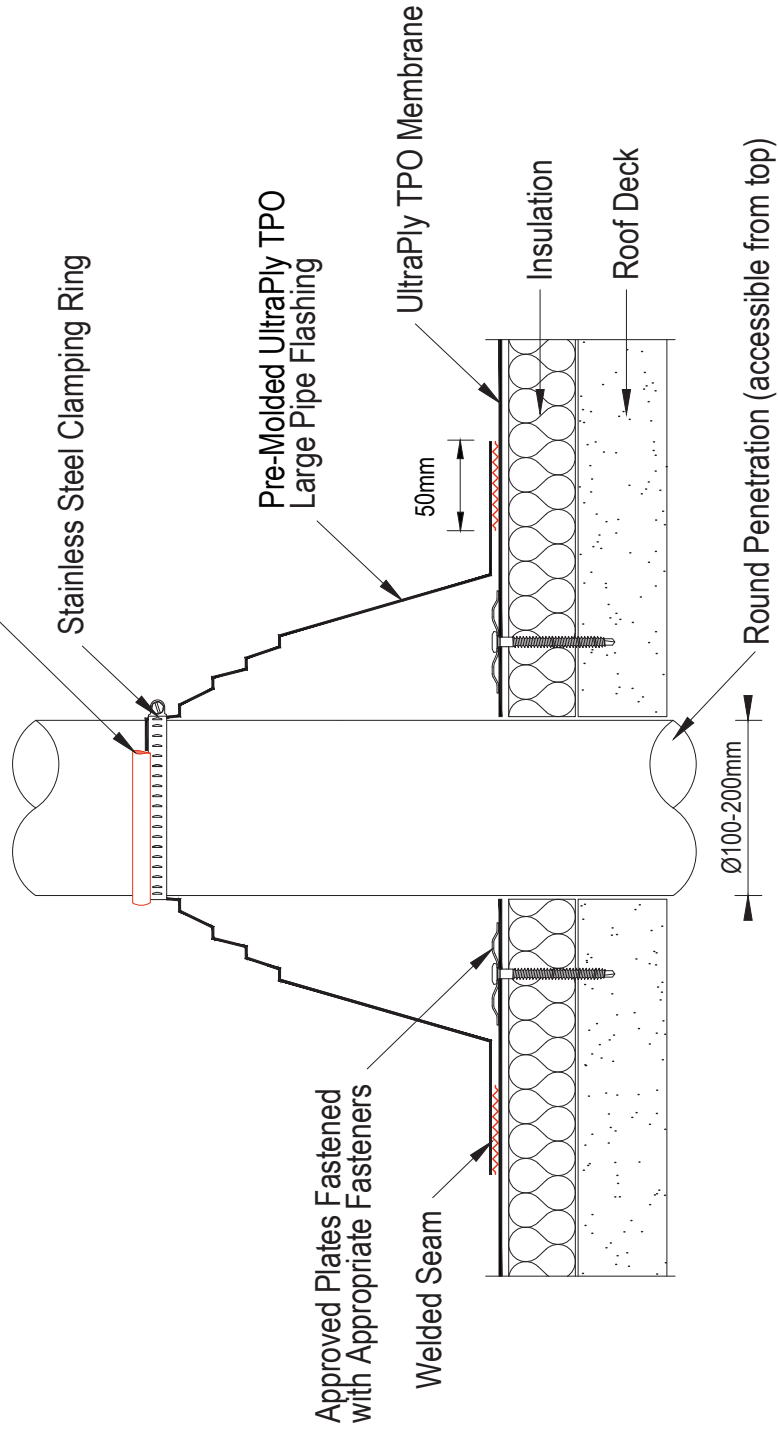
**Continuous Bead of UltraPly TPO GP Sealant**



	<b>UltraPly™ TPO</b> Penetration with UltraPly TPO Large Pipe Flashing	System All	<b>UT - P - 1</b>
		Not to scale	10/2022
			EMEA & Asia

Any technical assistance or advice, incl. calculations and/or drawings, whether provided orally or in writing, that Holcim Solutions and Products EMEA BV ("Holcim") provides is based on latest knowledge and experiences and is done in good faith. It is meant to offer professional advice and information for the proper use of its products. Information is subject to change without notice. For latest and complete product and detail information, please refer to the technical information posted on www.holcimelevate.com. Under no circumstances, shall Holcim be construed as co-designer or co-builder of the final set in which Holcim products or services have been used and such assistance or advice shall not be construed as a warranty of any kind. Customer also bears the responsibility to ensure the project system design and legal use of Elevate products need to comply with national regulations and law in force. The selection, intermediary storage, handling and the installation of the Elevate products by customer are beyond the control of Holcim and are, therefore, the sole responsibility of the customer. No Holcim representative is authorized to vary this disclaimer.

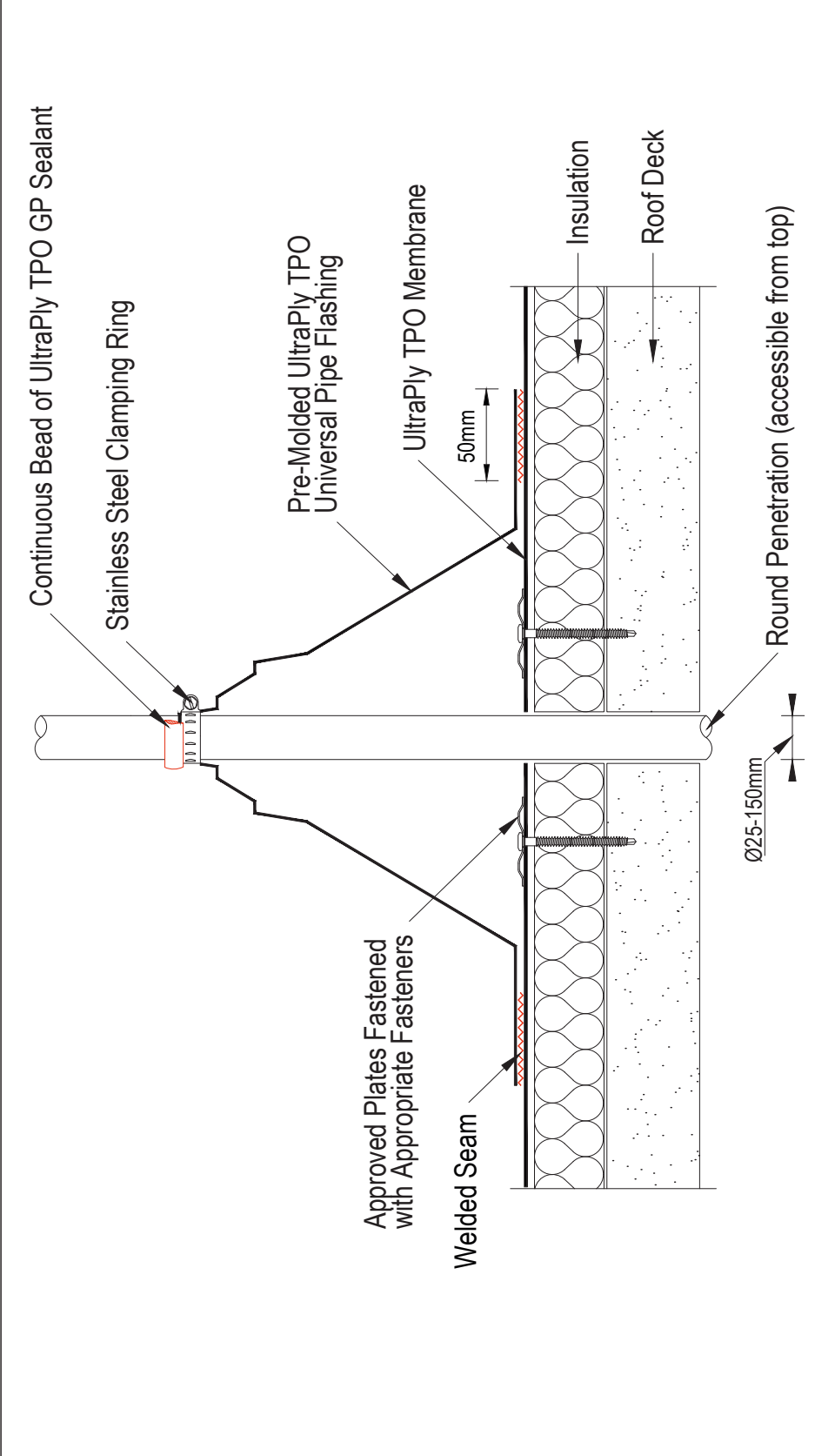

	<b>UltraPly™ TPO</b> Penetration with UltraPly TPO Universal Pipe Flashing	System All	<b>UT - P - 2</b>
		Not to scale	10/2022
			EMEA & Asia

Any technical assistance or advice, incl. calculations and/or drawings, whether provided orally or in writing, that Holcim Solutions and Products EMEA BV ("Holcim") provides is based on latest knowledge and experiences and is done in good faith. It is meant to offer professional advice and information for the proper use of its products. Information is subject to change without notice. For latest and complete product and detail information, please refer to the technical information posted on www.holcimelevate.com. Under no circumstances, shall Holcim be construed as co-designer or co-builder of the final set in which Holcim products or services have been used and such assistance or advice shall not be construed as a warranty of any kind. Customer also bears the responsibility to ensure the project system design and legal use of Elevate products need to comply with national regulations and law in force. The selection, intermediary storage, handling and the installation of the Elevate products by customer are beyond the control of Holcim and are, therefore, the sole responsibility of the customer. No Holcim representative is authorized to vary this disclaimer.

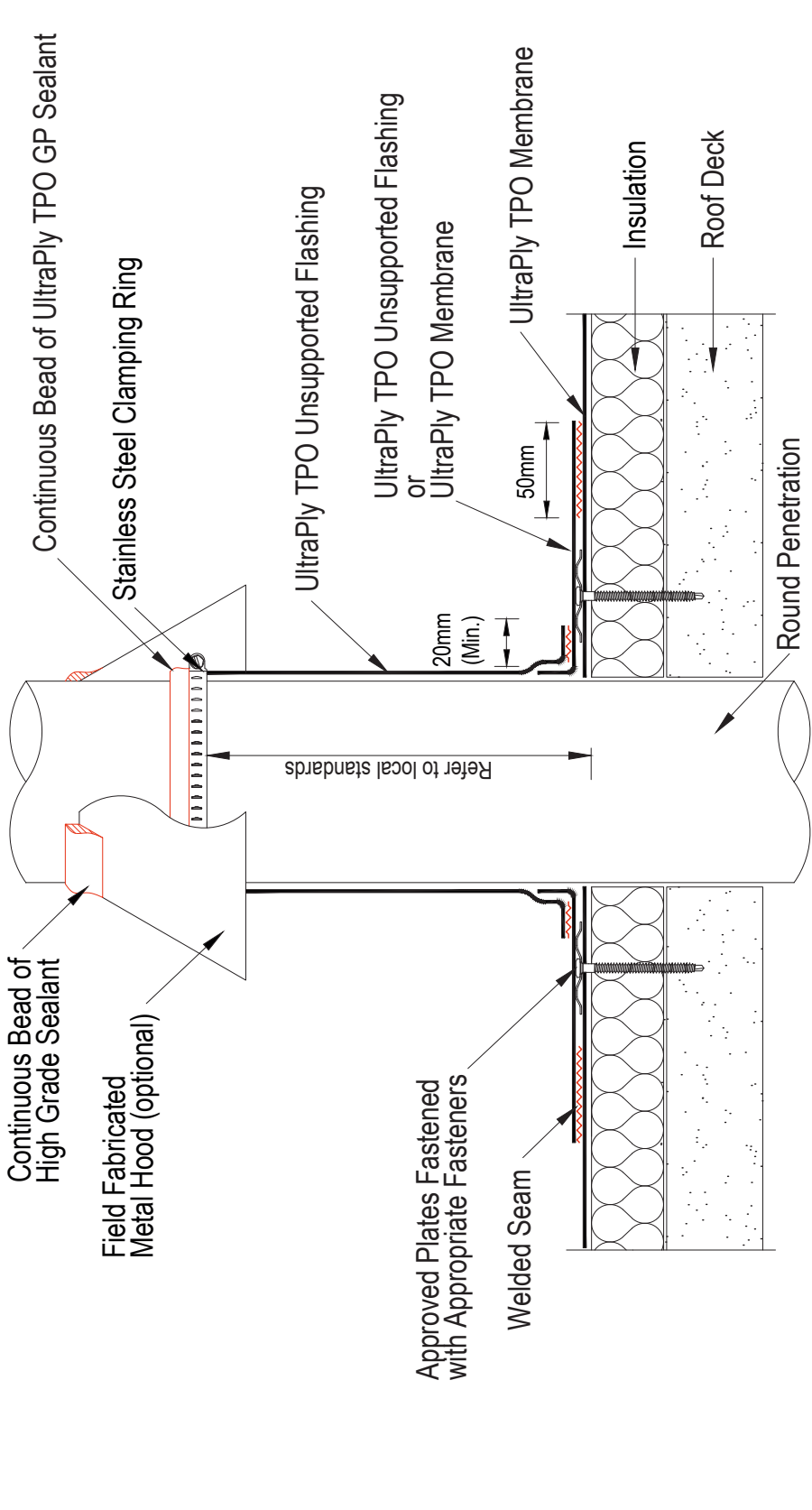

	<b>UltraPly™ TPO</b> Penetration with UltraPly TPO Unsupported Flashing		System All	<b>UT - P - 3</b> 10/2022 EMEA & Asia
			Not to scale	

Any technical assistance or advice, incl. calculations and/or drawings, whether provided orally or in writing, that Holcim Solutions and Products EMEA BV ("Holcim") provides is based on latest knowledge and experiences and is done in good faith. It is meant to offer professional advice and information for the proper use of its products. Information is subject to change without notice. For latest and complete product and detail information, please refer to the technical information posted on www.holcimelevate.com. Under no circumstances, shall Holcim be construed as co-designer or co-builder of the final set in which Holcim products or services have been used and such assistance or advice shall not be construed as a warranty of any kind. Customer also bears the responsibility to ensure the project system design and legal use of Elevate products need to comply with national regulations and law in force. The selection, intermediary storage, handling and the installation of the Elevate products by customer are beyond the control of Holcim and are, therefore, the sole responsibility of the customer. No Holcim representative is authorized to vary this disclaimer.

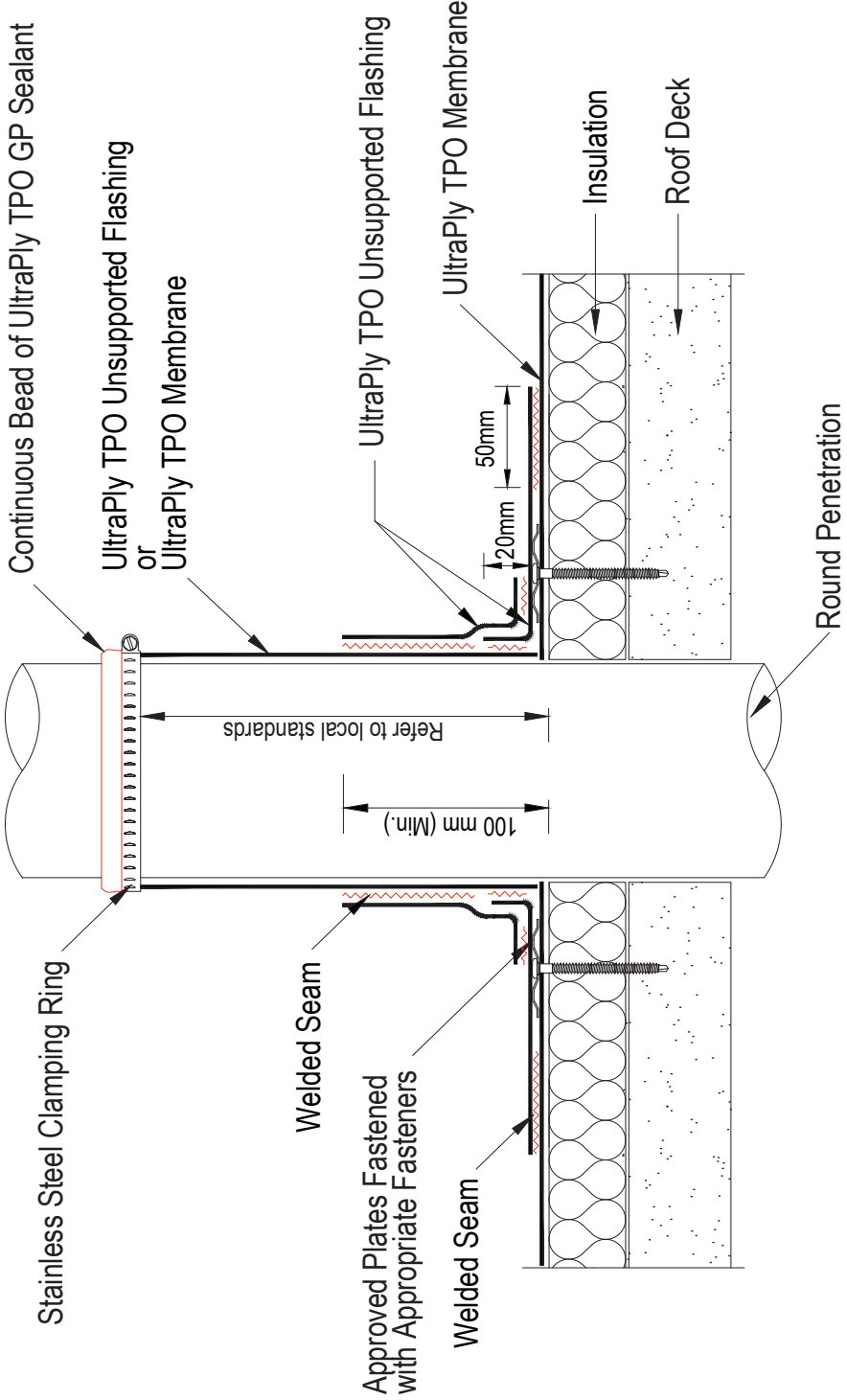

	<b>UltraPly™ TPO</b> Penetration with UltraPly TPO Unsupported Flashing (Alternative method)		System All	UT - P - 4
			Not to scale	10/2022
				EMEA & Asia

Any technical assistance or advice, incl. calculations and/or drawings, whether provided orally or in writing, that Holcim Solutions and Products EMEA BV ("Holcim") provides is based on latest knowledge and experiences and is done in good faith. It is meant to offer professional advice and information for the proper use of its products. Information is subject to change without notice. For latest and complete product and detail information, please refer to the technical information posted on [www.holcimelevate.com](http://www.holcimelevate.com). Under no circumstances, shall Holcim be construed as co-designer or co-builder of the final set in which Holcim products or services have been used and such assistance or advice shall not be construed as a warranty of any kind. Customer also bears the responsibility to ensure the project system design and legal use of Elevate products need to comply with national regulations and law in force. The selection, intermediary storage, handling and the installation of the Elevate products by customer are beyond the control of Holcim and are, therefore, the sole responsibility of the customer. No Holcim representative is authorized to vary this disclaimer.

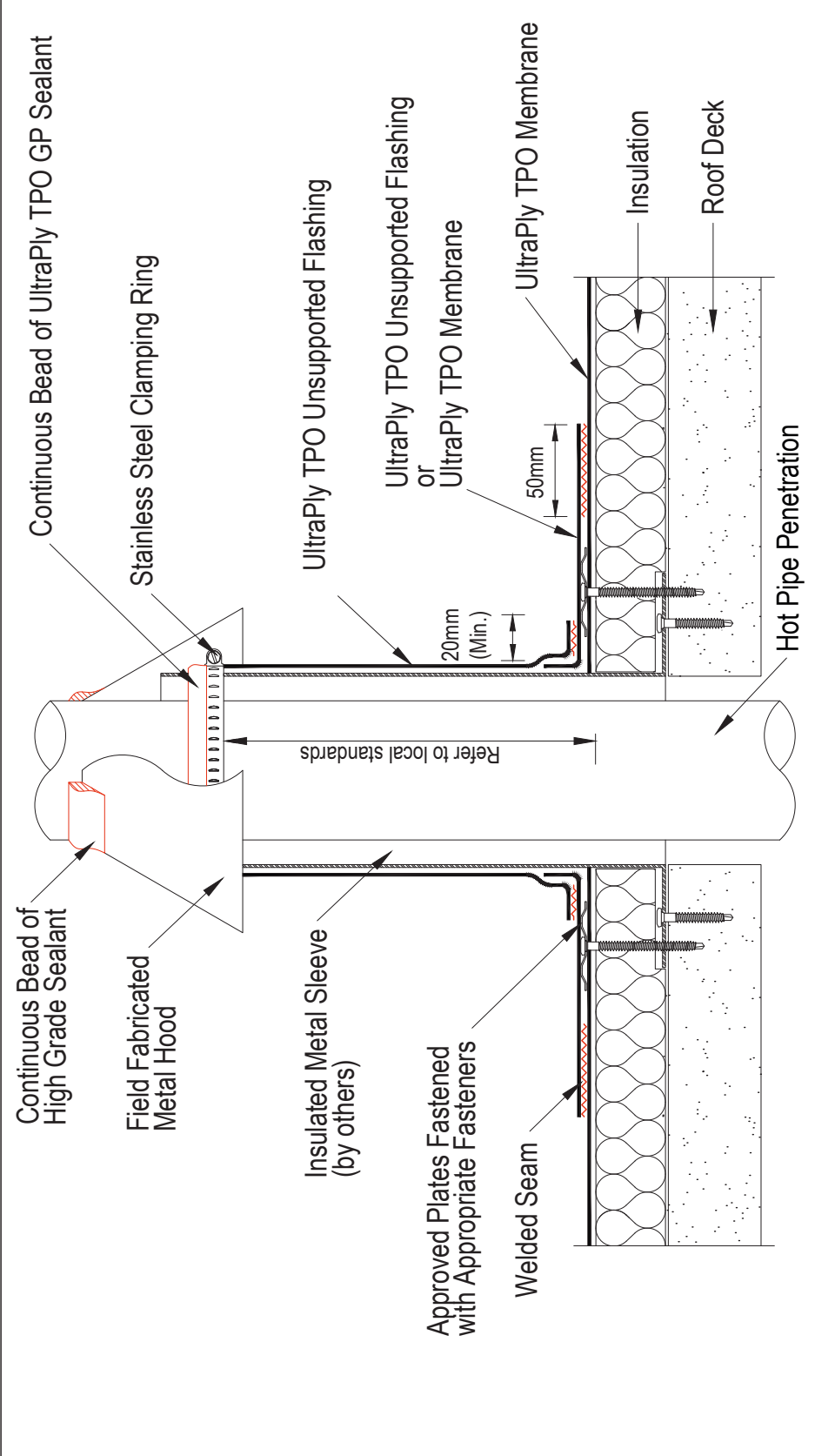

	<b>UltraPly™ TPO</b> Hot Pipe Penetration		System All	UT - P - 5
	Hot Pipe Penetration		Not to scale	10/2022
				EMEA & Asia

Any technical assistance or advice, incl. calculations and/or drawings, whether provided orally or in writing, that Holcim Solutions and Products EMEA BV ("Holcim") provides is based on latest knowledge and experiences and is done in good faith. It is meant to offer professional advice and information for the proper use of its products. Information is subject to change without notice. For latest and complete product and detail information, please refer to the technical information posted on [www.holcimelevate.com](http://www.holcimelevate.com). Under no circumstances, shall Holcim be construed as co-designer or co-builder of the final set in which Holcim products or services have been used and such assistance or advice shall not be construed as a warranty of any kind. Customer also bears the responsibility to ensure the project system design and legal use of Elevate products need to comply with national regulations and law in force. The selection, intermediary storage, handling and the installation of the Elevate products by customer are beyond the control of Holcim and are, therefore, the sole responsibility of the customer. No Holcim representative is authorized to vary this disclaimer.

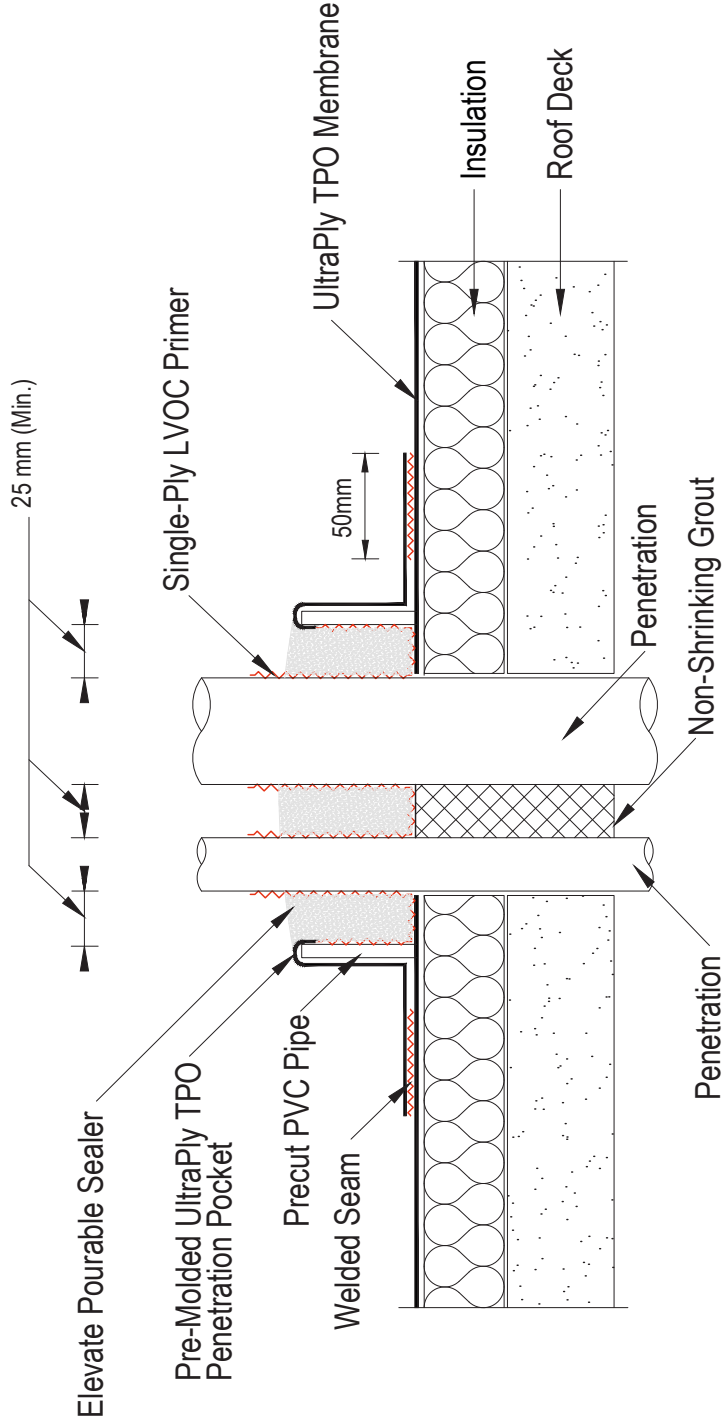

Note: Refer to UT-P-8 Detail for appropriate base tie-in.

	<b>UltraPly™ TPO</b> Penetration using UltraPly TPO Penetration Pocket Kit	System	<b>UT - P - 6</b>
		All	10/2022
		Not to scale	EMEA & Asia

Any technical assistance or advice, incl. calculations and/or drawings, whether provided orally or in writing, that Holcim Solutions and Products EMEA BV ("Holcim") provides is based on latest knowledge and experiences and is done in good faith. It is meant to offer professional advice and information for the proper use of its products. Information is subject to change without notice. For latest and complete product and detail information, please refer to the technical information posted on [www.holcimelivate.com](http://www.holcimelivate.com). Under no circumstances, shall Holcim be construed as co-designer or co-builder of the final set in which Holcim products or services have been used and such assistance or advice shall not be construed as a warranty of any kind. Customer also bears the responsibility to ensure the project system design and legal use of Elevate products need to comply with national regulations and law in force. The selection, intermediary storage, handling and the installation of the Elevate products by customer are beyond the control of Holcim and are, therefore, the sole responsibility of the customer. No Holcim representative is authorized to vary this disclaimer.

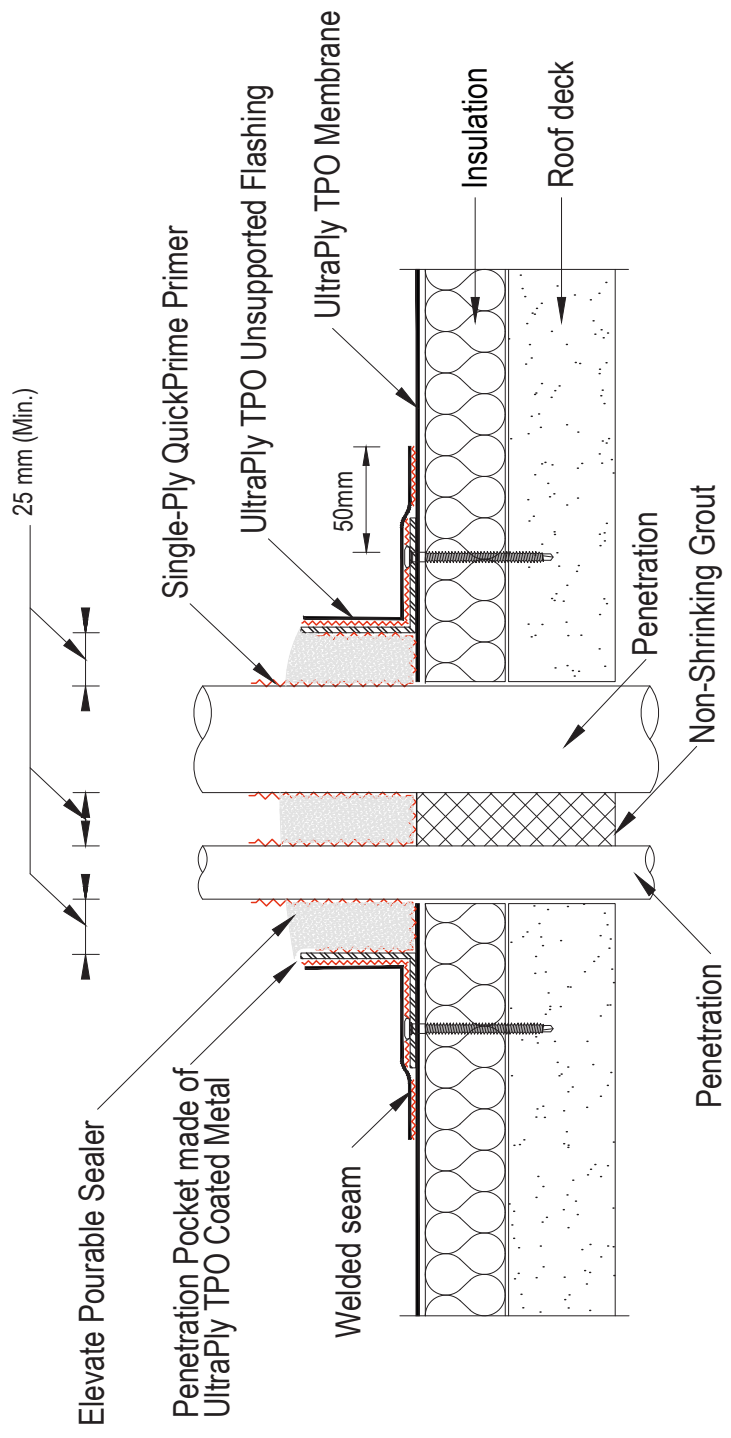

	<b>UltraPly™ TPO</b> Penetration Pocket using UltraPly TPO Coated Metal	System	UT - P - 7
		All	10/2022
		Not to scale	EMEA & Asia



Any technical assistance or advice, incl. calculations and/or drawings, whether provided orally or in writing, that Holcim Solutions and Products EMEA BV ("Holcim") provides is based on latest knowledge and experiences and is done in good faith. It is meant to offer professional advice and information for the proper use of its products. Information is subject to change without notice. For latest and complete product and detail information, please refer to the technical information posted on [www.holcimelevate.com](http://www.holcimelevate.com). Under no circumstances, shall Holcim be construed as co-designer or co-builder of the final set in which Holcim products or services have been used and such assistance or advice shall not be construed as a warranty of any kind. Customer also bears the responsibility to ensure the project system design and legal use of Elevate products need to comply with national regulations and law in force. The selection, intermediary storage, handling and the installation of the Elevate products by customer are beyond the control of Holcim and are, therefore, the sole responsibility of the customer. No Holcim representative is authorized to vary this disclaimer.

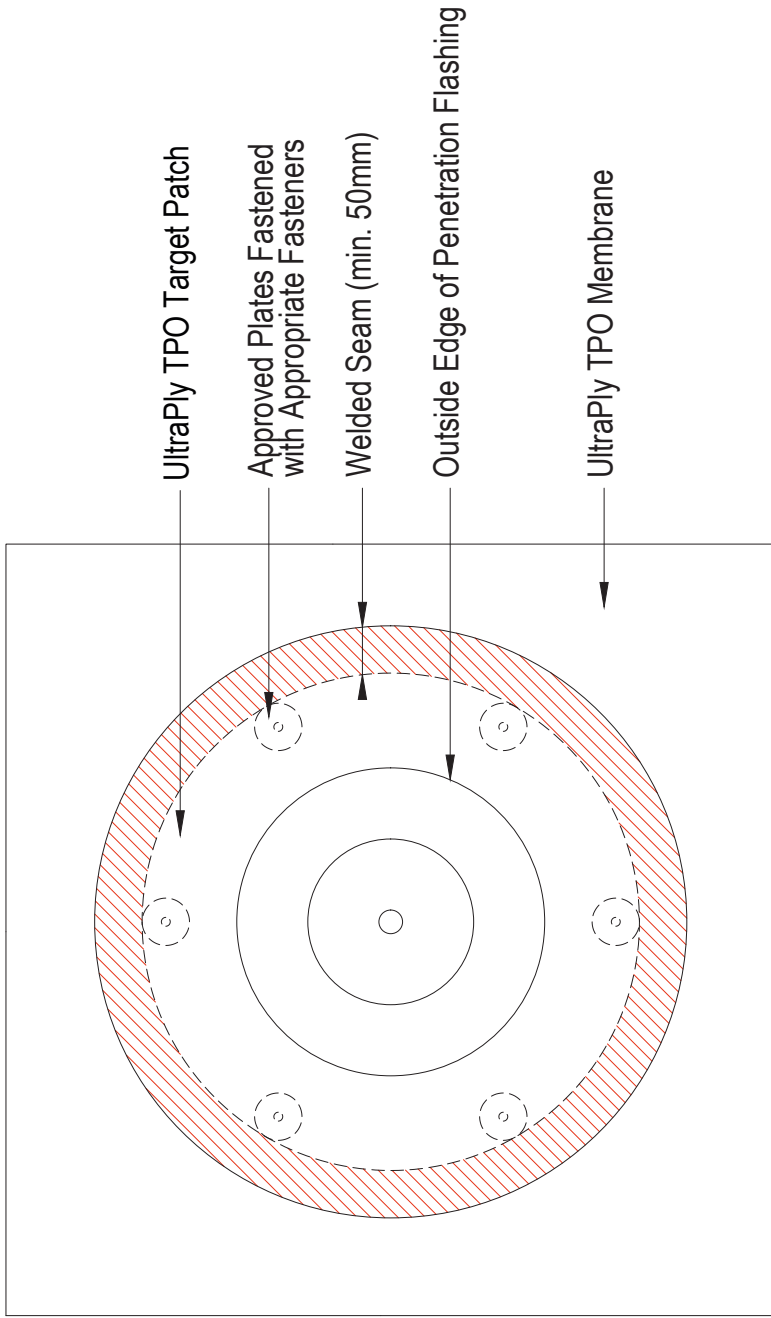

Note: All cut membrane edges with exposed scrim must be sealed with Cut Edge Sealant.

	<b>UltraPly™ TPO</b>		<b>UT - P - 8</b>
	Membrane Securement Layout at Penetration (Target Patch)		System All
	Not to scale		10/2022 EMEA & Asia

Any technical assistance or advice, incl. calculations and/or drawings, whether provided orally or in writing, that Holcim Solutions and Products EMEA BV ("Holcim") provides is based on latest knowledge and experiences and is done in good faith. It is meant to offer professional advice and information for the proper use of its products. Information is subject to change without notice. For latest and complete product and detail information, please refer to the technical information posted on www.holcimelevate.com. Under no circumstances, shall Holcim be construed as co-designer or co-builder of the final set in which Holcim products or services have been used and such assistance or advice shall not be construed as a warranty of any kind. Customer also bears the responsibility to ensure the project system design and legal use of Elevate products need to comply with national regulations and law in force. The selection, intermediary storage, handling and the installation of the Elevate products by customer are beyond the control of Holcim and are, therefore, the sole responsibility of the customer. No Holcim representative is authorized to vary this disclaimer.

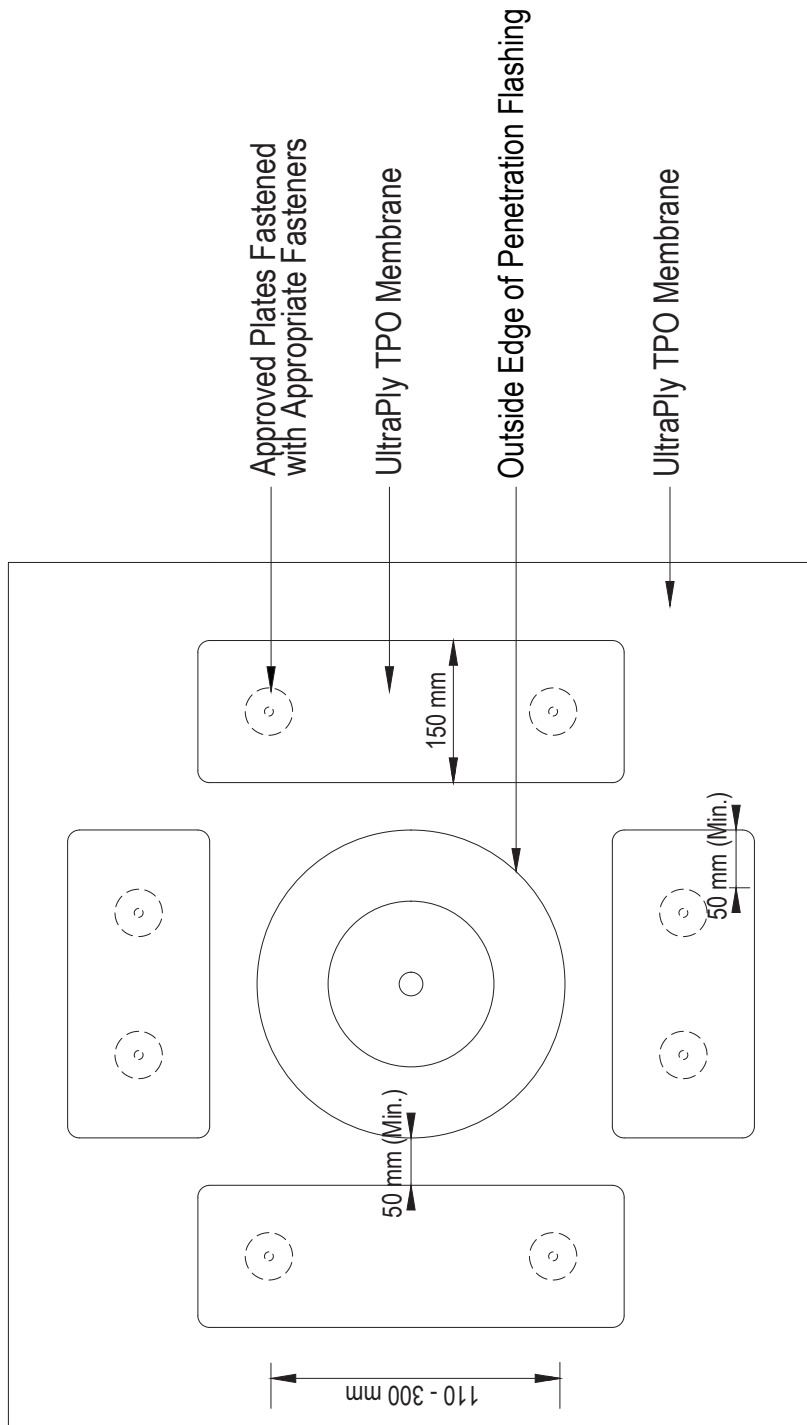

Note: All cut membrane edges with exposed scrim must be sealed with Cut Edge Sealant.

	<b>UltraPly™ TPO</b> Membrane Securement Layout at Penetration (Cover Strips)		System All	<b>UT - P - 9</b> 10/2022 EMEA & Asia
			Not to scale	

## 5.5 Drains

- T-D-1 Drain using TPO pre-molded insert piece
- T-D-2 Drain using insert piece with UltraPly TPO membrane laminated to flange
- T-D-3 Drain with clamping ring
- T-D-4 TPO pre-molded scupper

Any technical assistance or advice, incl. calculations and/or drawings, whether provided orally or in writing, that Holcim Solutions and Products EMEA BV ("Holcim") provides is based on latest knowledge and experiences and is done in good faith. It is meant to offer professional advice and information for the proper use of its products. Information is subject to change without notice. For latest and complete product and detail information, please refer to the technical information posted on [www.holcimelivate.com](http://www.holcimelivate.com). Under no circumstances shall Holcim be construed as co-designer or co-builder of the final set in which Holcim products or services have been used and such assistance or advice shall not be construed as a warranty of any kind. Customer also bears the responsibility to ensure the project system design and legal use of Elevate products need to comply with national regulations and law in force. The selection, intermediary storage, handling and the installation of the Elevate products by customer are beyond the control of Holcim and are, therefore, the sole responsibility of the customer. No Holcim representative is authorized to vary this disclaimer.

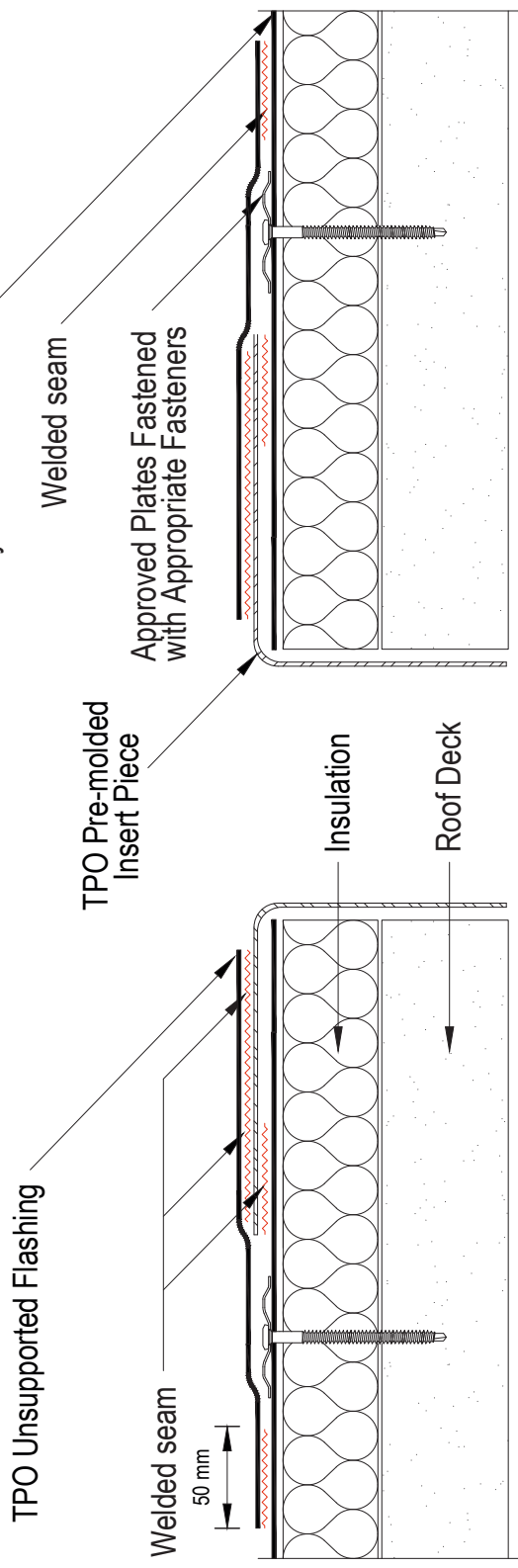
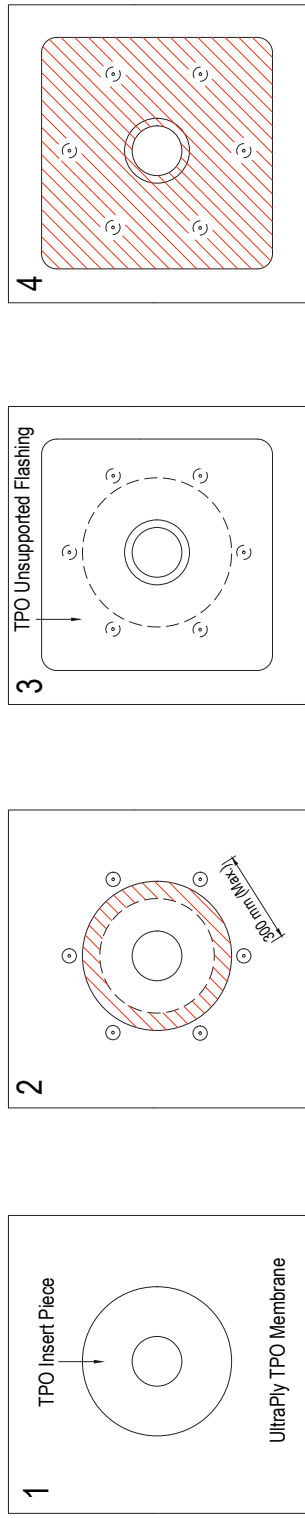

	<b>UltraPly™ TPO</b> Drain using TPO Pre-molded Insert Piece		System All	UT - D - 1
			Not to scale	10/2022 EMEA & Asia

Any technical assistance or advice, incl. calculations and/or drawings, whether provided orally or in writing, that Holcim Solutions and Products EMEA BV ("Holcim") provides is based on latest knowledge and experiences and is done in good faith. It is meant to offer professional advice and information for the proper use of its products. Information is subject to change without notice. For latest and complete product and detail information, please refer to the technical information posted on www.holcimelevate.com. Under no circumstances, shall Holcim be construed as co-designer or co-builder of the final set in which Holcim products or services have been used and such assistances or advice shall not be construed as a warranty of any kind. Customer also bears the responsibility to ensure the project system design and legal use of Elevate products need to comply with national regulations and law in force. The selection, intermediary storage, handling and the installation of the Elevate products by customer are beyond the control of Holcim and are, therefore, the sole responsibility of the customer. No Holcim representative is authorized to vary this disclaimer.

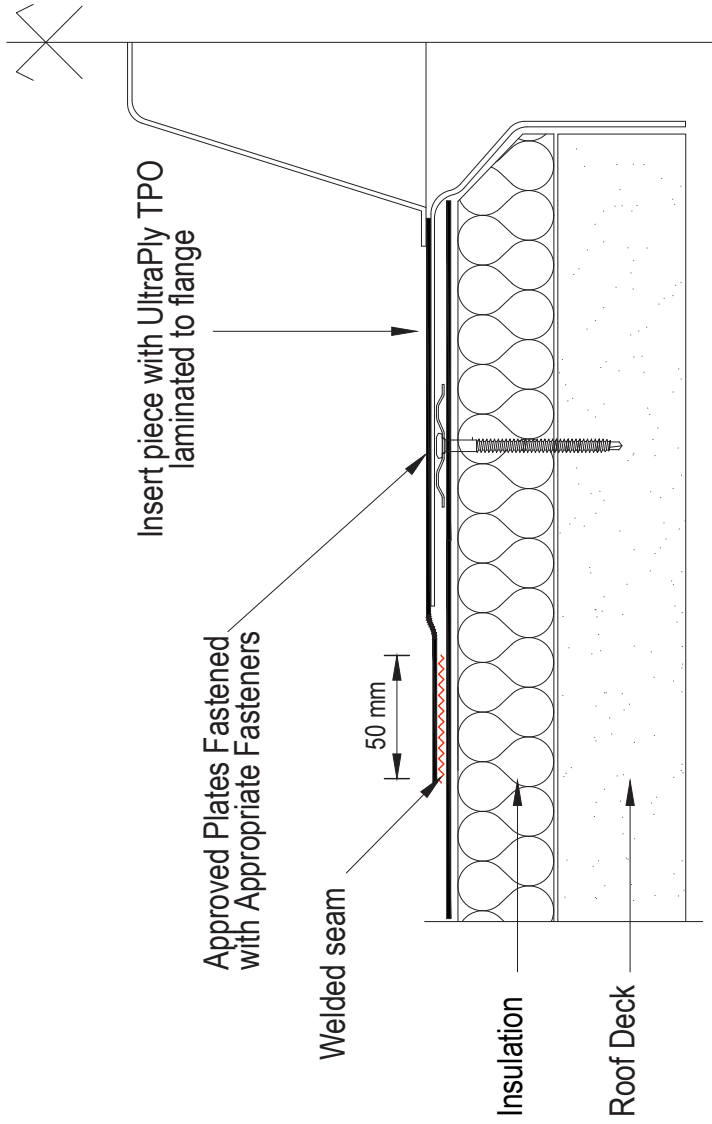

Note: All cut membrane edges with exposed scrim must be sealed with Cut Edge Sealant.

	<b>UltraPly™ TPO</b> Drain using Insert piece with UltraPly TPO laminated to flange		System All	<b>UT - D - 2</b> 10/2022 EMEA & Asia
			Not to scale	

Any technical assistance or advice, incl. calculations and/or drawings, whether provided orally or in writing, that Holcim Solutions and Products EMEA BV ("Holcim") provides is based on latest knowledge and experiences and is done in good faith. It is meant to offer professional advice and information for the proper use of its products. Information is subject to change without notice. For latest and complete product and detail information, please refer to the technical information posted on [www.holcimelevate.com](http://www.holcimelevate.com). Under no circumstances, shall Holcim be construed as co-designer or co-builder of the final set in which Holcim products or services have been used and such assistance or advice shall not be construed as a warranty of any kind. Customer also bears the responsibility to ensure the project system design and legal use of Elevate products need to comply with national regulations and law in force. The selection, intermediary storage, handling and the installation of the Elevate products by customer are beyond the control of Holcim and are, therefore, the sole responsibility of the customer. No Holcim representative is authorized to vary this disclaimer.

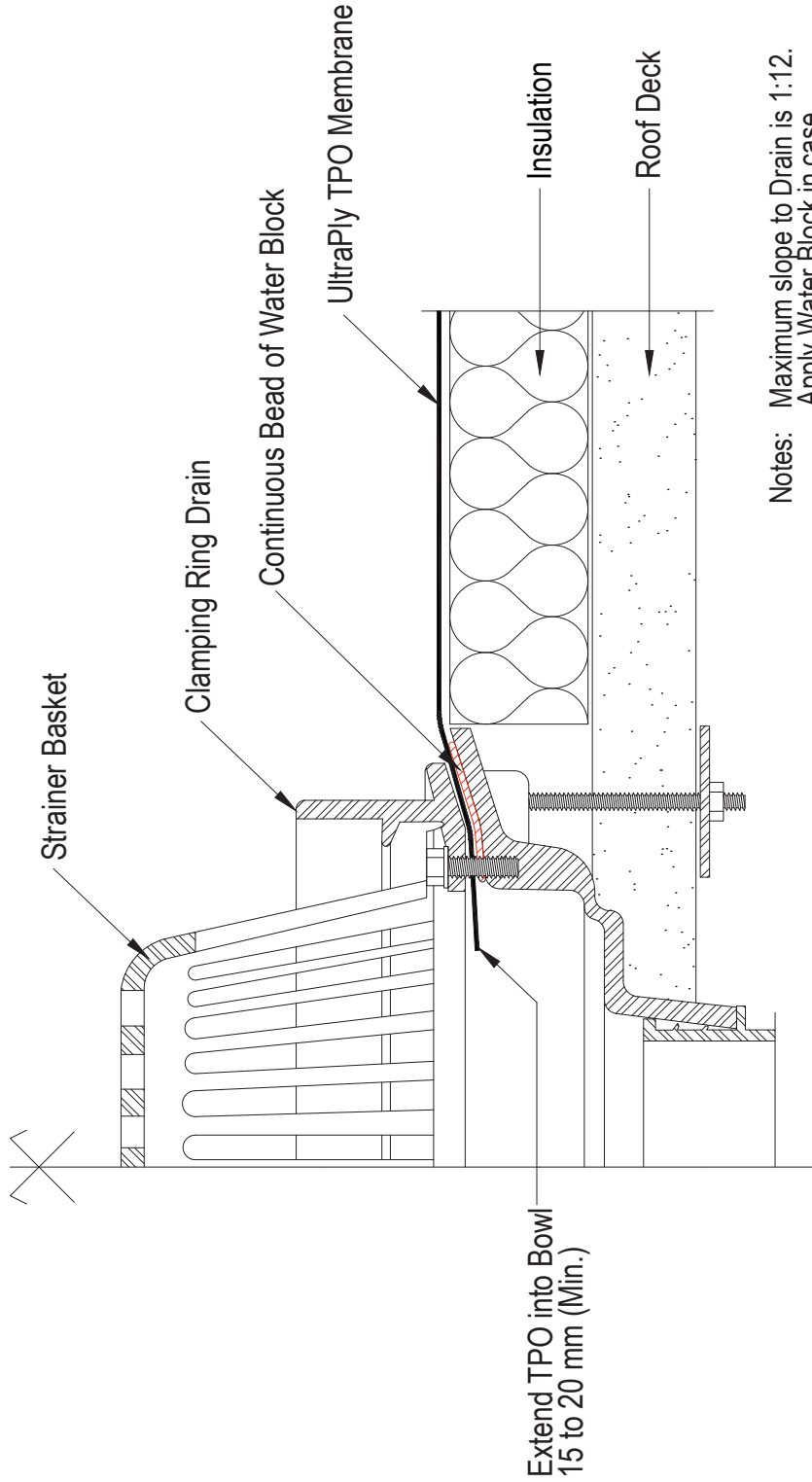

Notes: Maximum slope to Drain is 1:12.  
Apply Water Block in case clamping system is used without rubber rings

	<b>UltraPly™ TPO</b>		System	<b>UT - D - 3</b>
	Drain with Clamping Ring		All	10/2022
			Not to scale	

Any technical assistance or advice, incl. calculations and/or drawings, whether provided orally or in writing, that Holcim Solutions and Products EMEA BV ("Holcim") provides is based on latest knowledge and experiences and is done in good faith. It is meant to offer professional advice and information for the proper use of its products. Information is subject to change without notice. For latest and complete product and detail information, please refer to the technical information posted on www.holcimelevate.com. Under no circumstances, shall Holcim be construed as co-designer or co-builder of the final set in which Holcim products or services have been used and such assistance or advice shall not be construed as a warranty of any kind. Customer also bears the responsibility to ensure the project system design and legal use of Elevate products need to comply with national regulations and law in force. The selection, intermediary storage, handling and the installation of the Elevate products by customer are beyond the control of Holcim and are, therefore, the sole responsibility of the customer. No Holcim representative is authorized to vary this disclaimer.

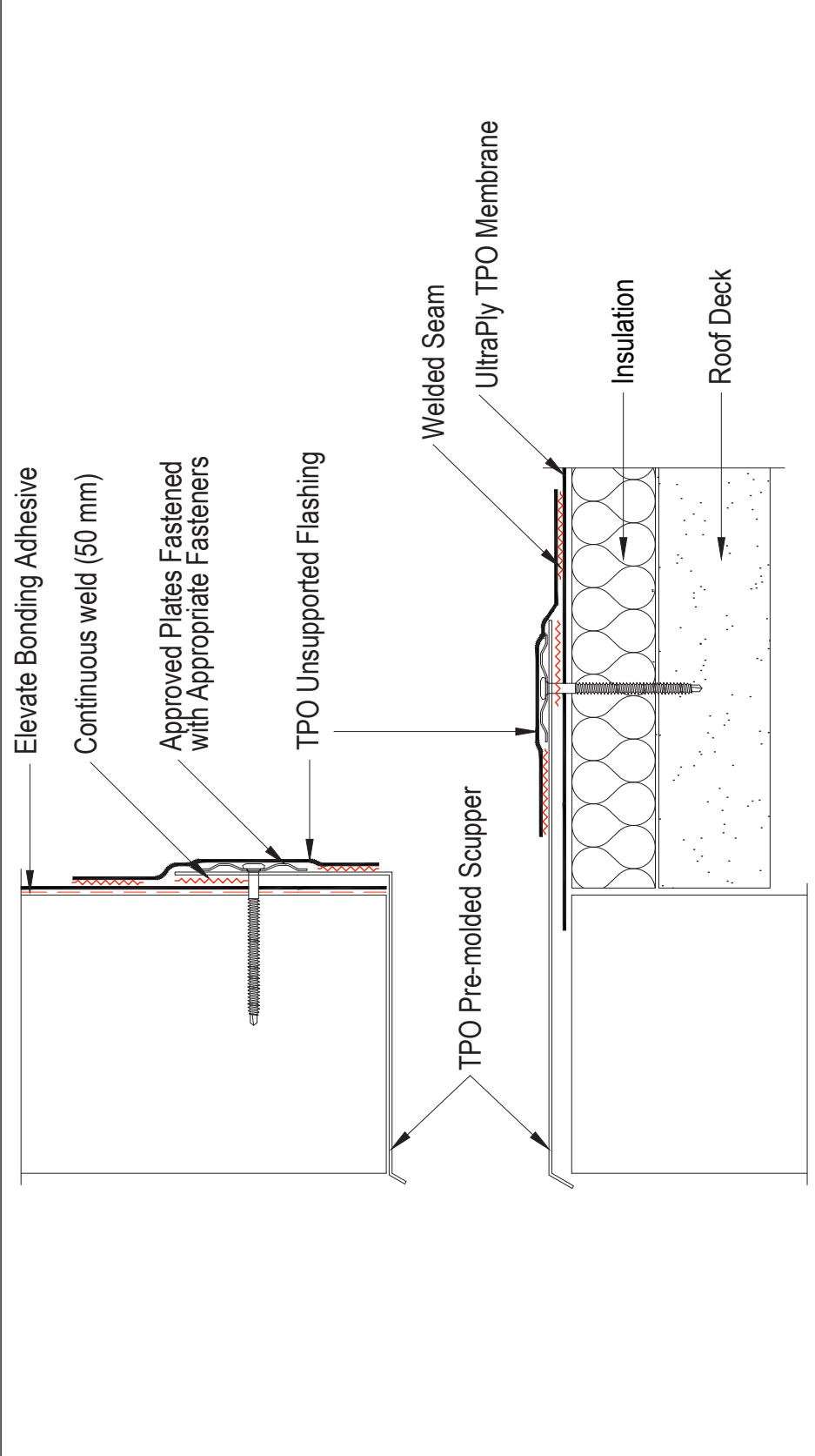

	UltraPly™ TPO		System All	UT - D - 4
	TPO Pre-molded Scupper		Not to scale	10/2022
				EMEA & Asia





## 5.6 Expansion joints

T-E-1	Flat expansion joint
T-E-2	Raised expansion joint
T-E-3	Raised expansion joint with metal joint cover
T-E-4	Wall expansion joint

Any technical assistance or advice, incl. calculations and/or drawings, whether provided orally or in writing, that Holcim Solutions and Products EMEA BV ("Holcim") provides is based on latest knowledge and experiences and is done in good faith. It is meant to offer professional advice and information for the proper use of its products. Information is subject to change without notice. For latest and complete product and detail information, please refer to the technical information posted on www.holcimelevate.com. Under no circumstances, shall Holcim be construed as co-designer or co-builder of the final set in which Holcim products or services have been used and such assistance or advice shall not be construed as a warranty of any kind. Customer also bears the responsibility to ensure the project system design and legal use of Elevate products need to comply with national regulations and law in force. The selection, intermediary storage, handling and the installation of the Elevate products by customer are beyond the control of Holcim and are, therefore, the sole responsibility of the customer. No Holcim representative is authorized to vary this disclaimer.

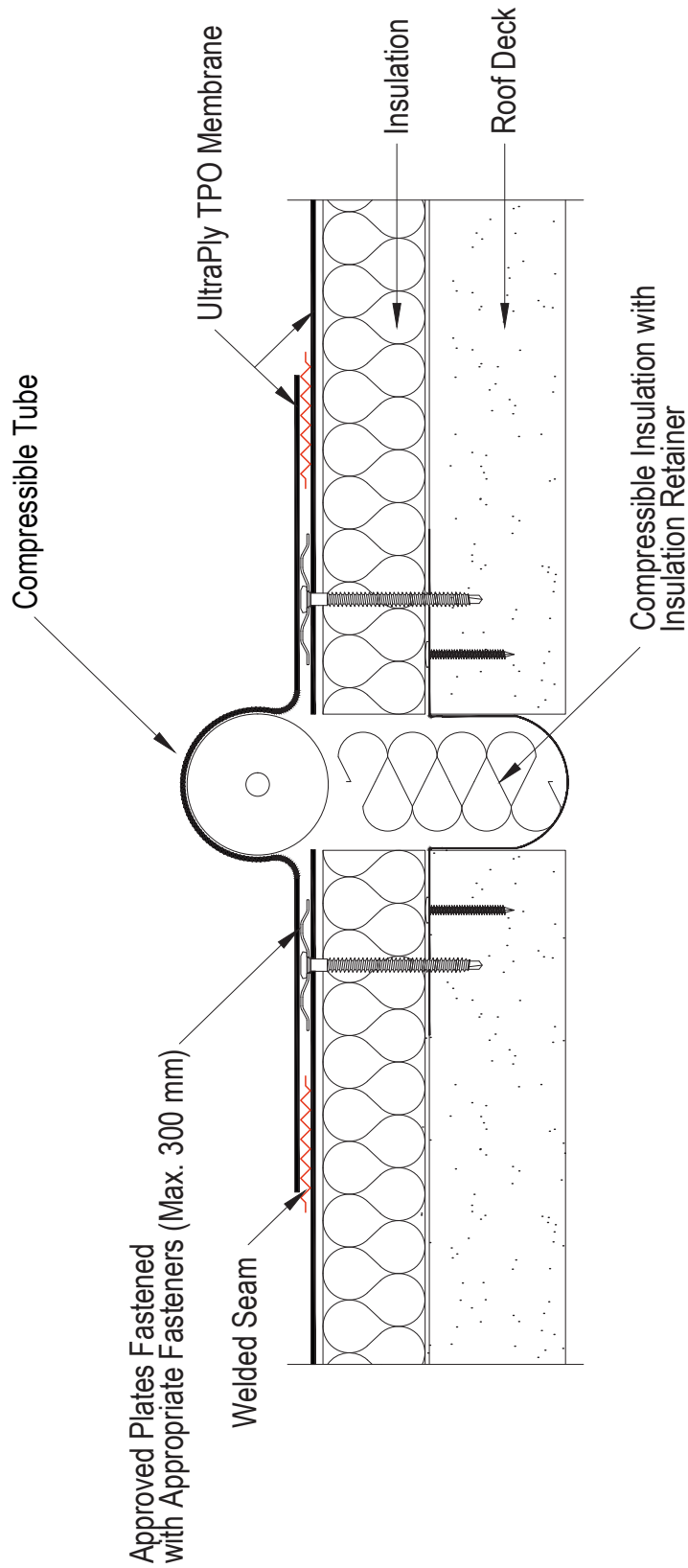

	<b>UltraPly™ TPO</b> Flat Expansion Joint	System All	<b>UT - E - 1</b>
		Not to scale	10/2022
			EMEA & Asia

Any technical assistance or advice, incl. calculations and/or drawings, whether provided orally or in writing, that Holcim Solutions and Products EMEA BV ("Holcim") provides is based on latest knowledge and experiences and is done in good faith. It is meant to offer professional advice and information for the proper use of its products. Information is subject to change without notice. For latest and complete product and detail information, please refer to the technical information posted on [www.holcimelevate.com](http://www.holcimelevate.com). Under no circumstances, shall Holcim be construed as co-designer or co-builder of the final set in which Holcim products or services have been used and such assistance or advice shall not be construed as a warranty of any kind. Customer also bears the responsibility to ensure the project system design and legal use of Elevate products need to comply with national regulations and law in force. The selection, intermediary storage, handling and the installation of the Elevate products by customer are beyond the control of Holcim and are, therefore, the sole responsibility of the customer. No Holcim representative is authorized to vary this disclaimer.

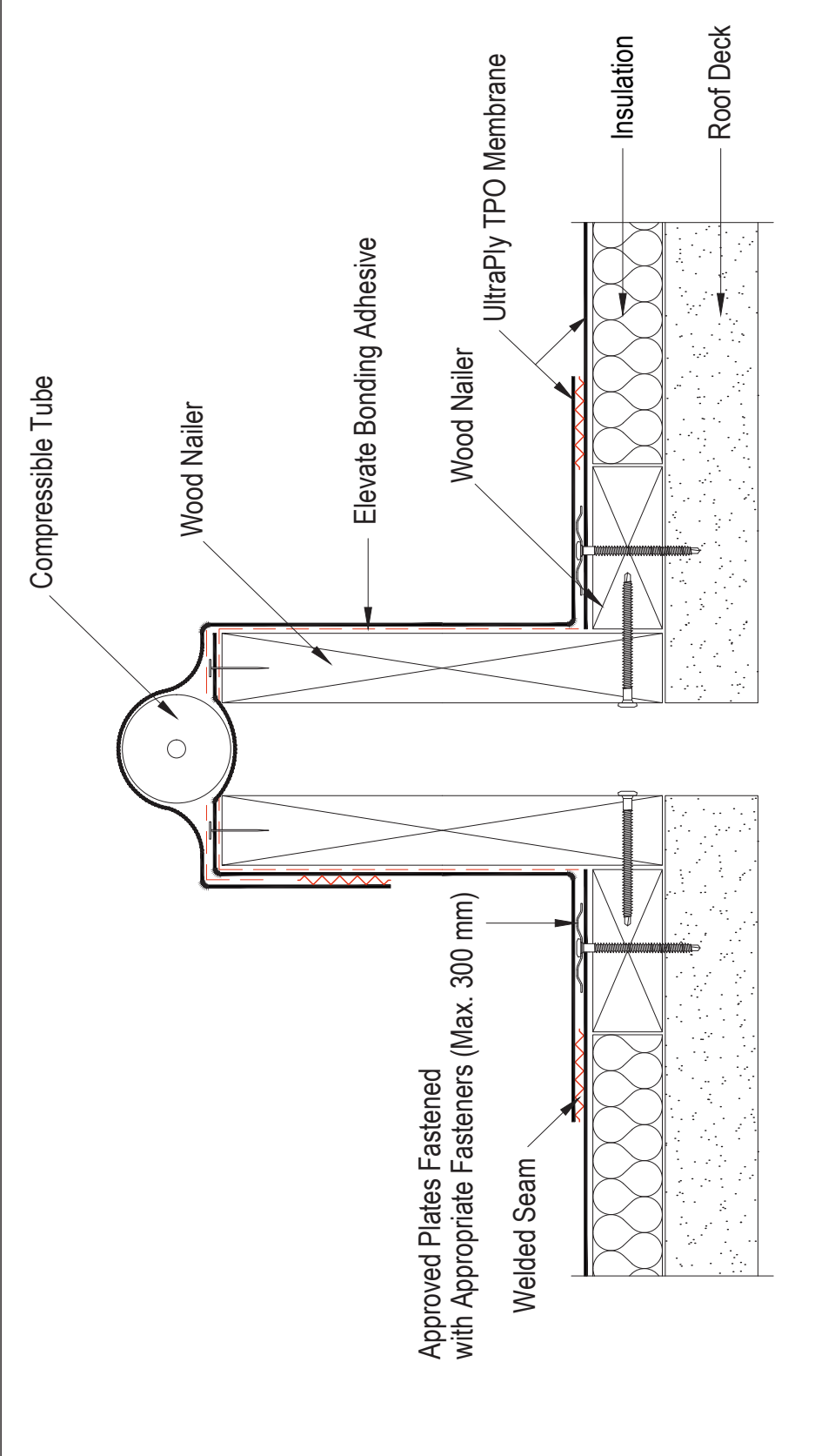

	<b>UltraPly™ TPO</b> Raised Expansion Joint		System All	<b>UT - E - 2</b> 10/2022 EMEA & Asia
			Not to scale	

Any technical assistance or advice, incl. calculations and/or drawings, whether provided orally or in writing, that Holcim Solutions and Products EMEA BV ("Holcim") provides is based on latest knowledge and experiences and is done in good faith. It is meant to offer professional advice and information for the proper use of its products. Information is subject to change without notice. For latest and complete product and detail information, please refer to the technical information posted on [www.holcimelevate.com](http://www.holcimelevate.com). Under no circumstances, shall Holcim be construed as co-designer or co-builder of the finite set in which Holcim products or services have been used and such assistance or advice shall not be construed as a warranty of any kind. Customer also bears the responsibility to ensure the project system design and legal use of Elevate products need to comply with national regulations and law in force. The selection, intermediary storage, handling and the installation of the Elevate products by customer are beyond the control of Holcim and are, therefore, the sole responsibility of the customer. No Holcim representative is authorized to vary this disclaimer.

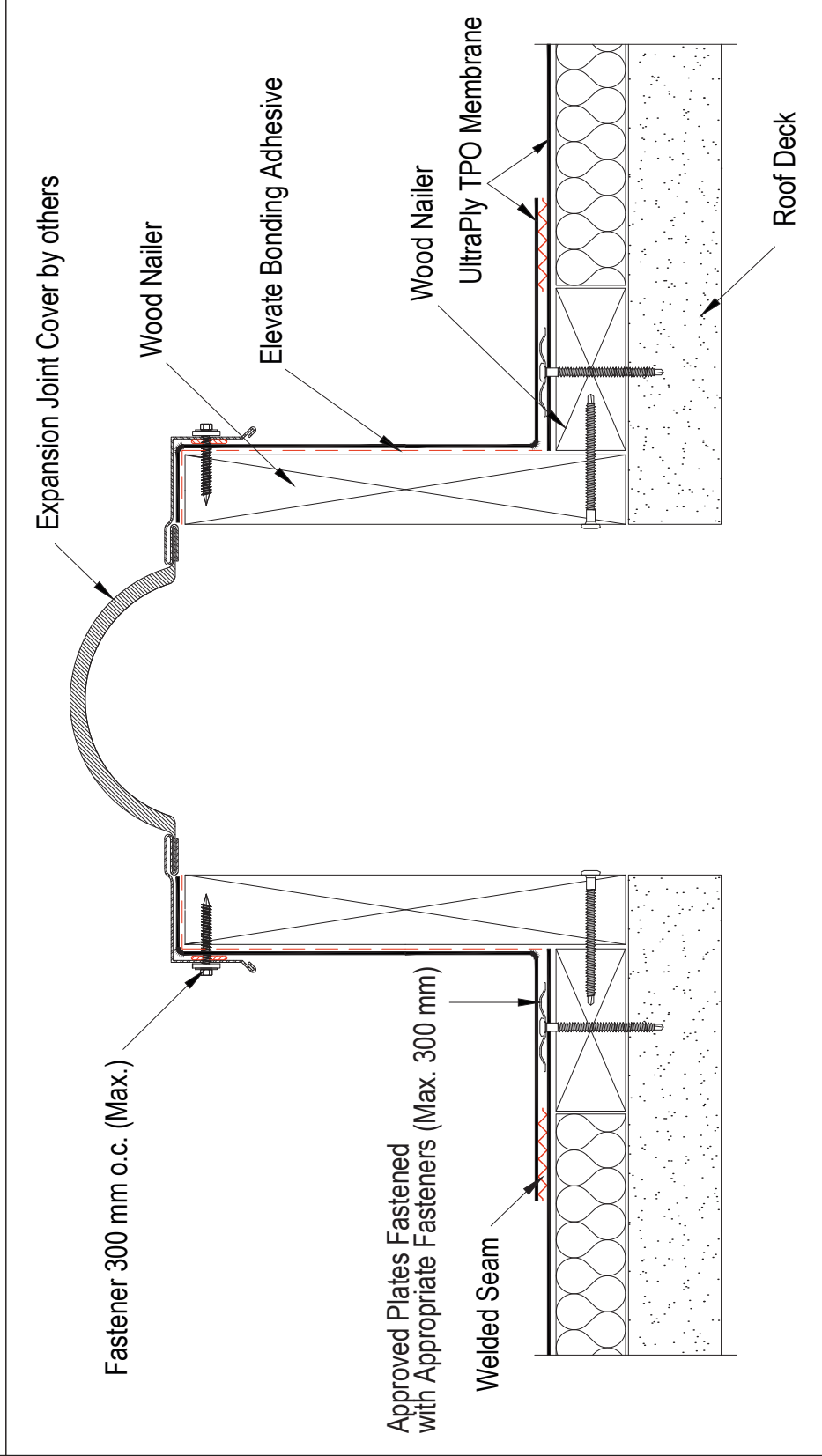

	<b>UltraPly™ TPO</b> Raised Expansion Joint with Metal Joint Cover		System All	UT - E - 3
			Not to scale	10/2022 EMEA & Asia

Any technical assistance or advice, incl. calculations and/or drawings, whether provided orally or in writing, that Holcim Solutions and Products EMEA BV ("Holcim") provides is based on latest knowledge and experiences and is done in good faith. It is meant to offer professional advice and information for the proper use of its products. Information is subject to change without notice. For latest and complete product and detail information, please refer to the technical information posted on www.holcimelevate.com. Under no circumstances, shall Holcim be construed as co-designer or co-builder of the final set in which Holcim products or services have been used and such assistances or advice shall not be construed as a warranty of any kind. Customer also bears the responsibility to ensure the project system design and legal use of Elevate products need to comply with national regulations and law in force. The selection, intermediary storage, handling and the installation of the Elevate products by customer are beyond the control of Holcim and are, therefore, the sole responsibility of the customer. No Holcim representative is authorized to vary this disclaimer.

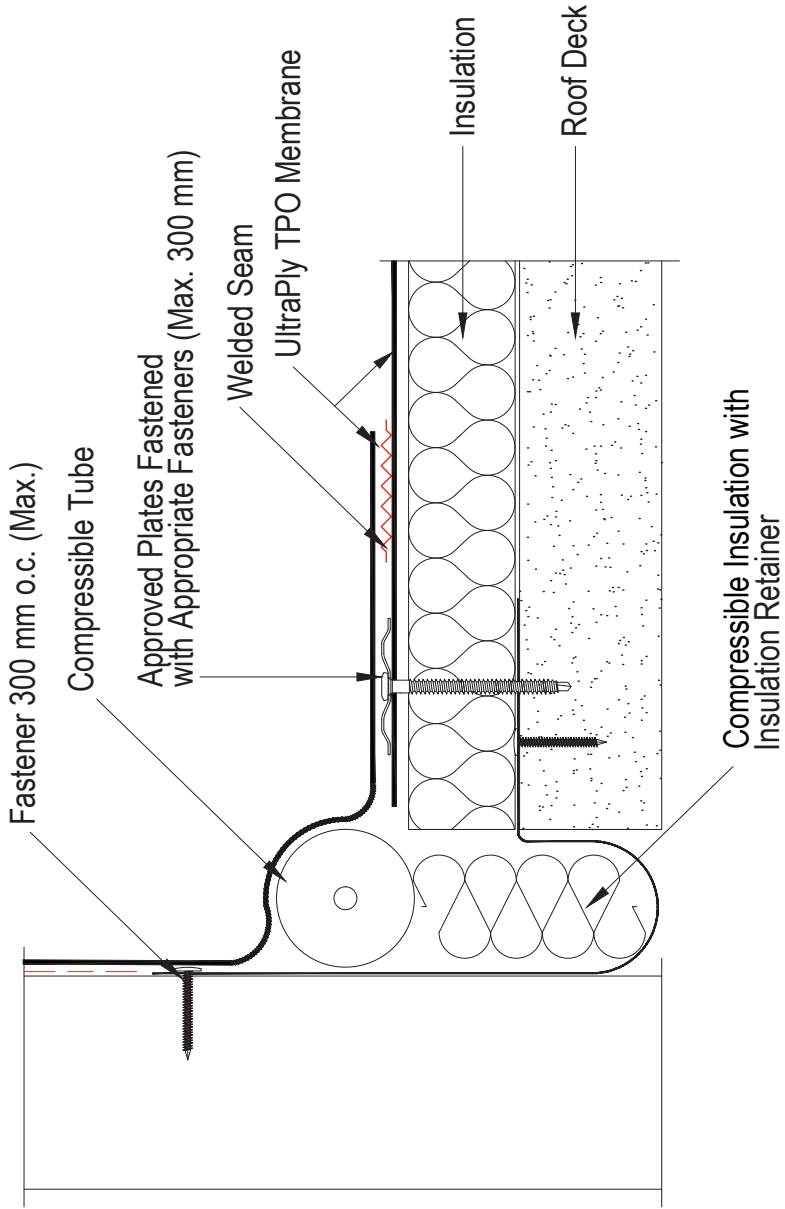

	UltraPly™ TPO		System All	UT - E - 4
	Wall Expansion Joint		Not to scale	10/2022
				EMEA & Asia



## 5.7 Roof edges

T-RE-1	Roof edge gutter using profile of UltraPly TPO Coated Metal
T-RE-2	Roof edge using profile of UltraPly TPO Coated Metal
T-RE-3	Joint between profiles of UltraPly TPO Coated Metal
T-RE-4	Roof edge with edge profile
T-RE-5	Alternative roof edge with edge profile
T-RE-6	Roof edge using TPO QuickSeam Flashing

Any technical assistance or advice, incl. calculations and/or drawings, whether provided orally or in writing, that Holcim Solutions and Products EMEA BV ("Holcim") provides is based on latest knowledge and experiences and is done in good faith. It is meant to offer professional advice and information for the proper use of its products. Information is subject to change without notice. For latest and complete product and detail information, please refer to the technical information posted on [www.holcimelevate.com](http://www.holcimelevate.com). Under no circumstances, shall Holcim be construed as co-designer or co-builder of the final set in which Holcim products or services have been used and such assistance or advice shall not be construed as a warranty of any kind. Customer also bears the responsibility to ensure the project system design and legal use of Elevate products need to comply with national regulations and law in force. The selection, intermediary storage, handling and the installation of the Elevate products by customer are beyond the control of Holcim and are, therefore, the sole responsibility of the customer. No Holcim representative is authorized to vary this disclaimer.

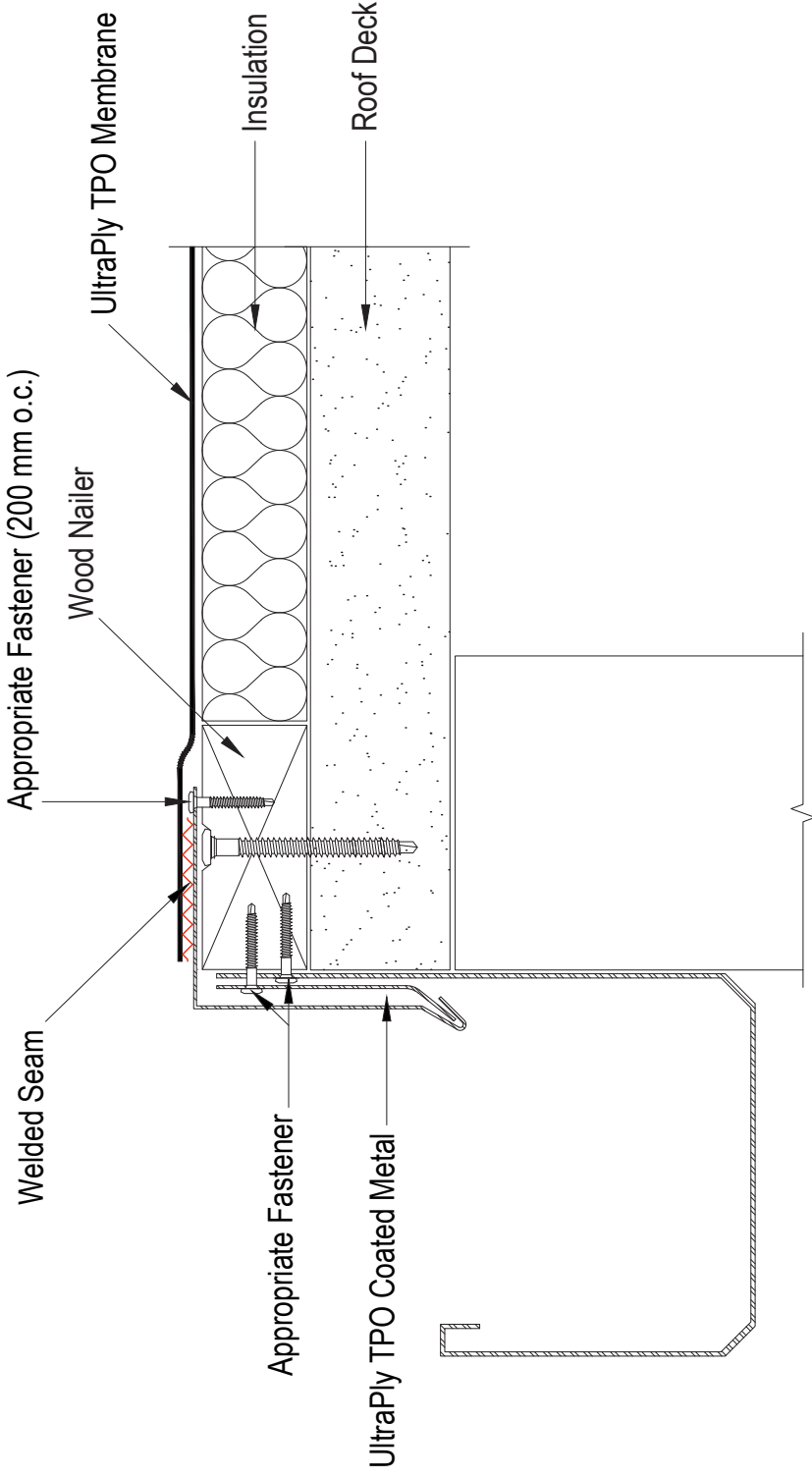

	<b>UltraPly™ TPO</b> Roof Edge Gutter using profile of UltraPly TPO Coated Metal		System All	UT - RE - 1
			Not to scale	10/2022
				EMEA & Asia



Any technical assistance or advice, incl. calculations and/or drawings, whether provided orally or in writing, that Holcim Solutions and Products EMEA BV ("Holcim") provides is based on latest knowledge and experiences and is done in good faith. It is meant to offer professional advice and information for the proper use of its products. Information is subject to change without notice. For latest and complete product and detail information, please refer to the technical information posted on [www.holcimelivate.com](http://www.holcimelivate.com). Under no circumstances, shall Holcim be construed as co-designer or co-builder of the final set in which Holcim products or services have been used and such assistances or advice shall not be construed as a warranty of any kind. Customer also bears the responsibility to ensure the project system design and legal use of Elevate products need to comply with national regulations and law in force. The selection, intermediary storage, handling and the installation of the Elevate products by customer are beyond the control of Holcim and are, therefore, the sole responsibility of the customer. No Holcim representative is authorized to vary this disclaimer.

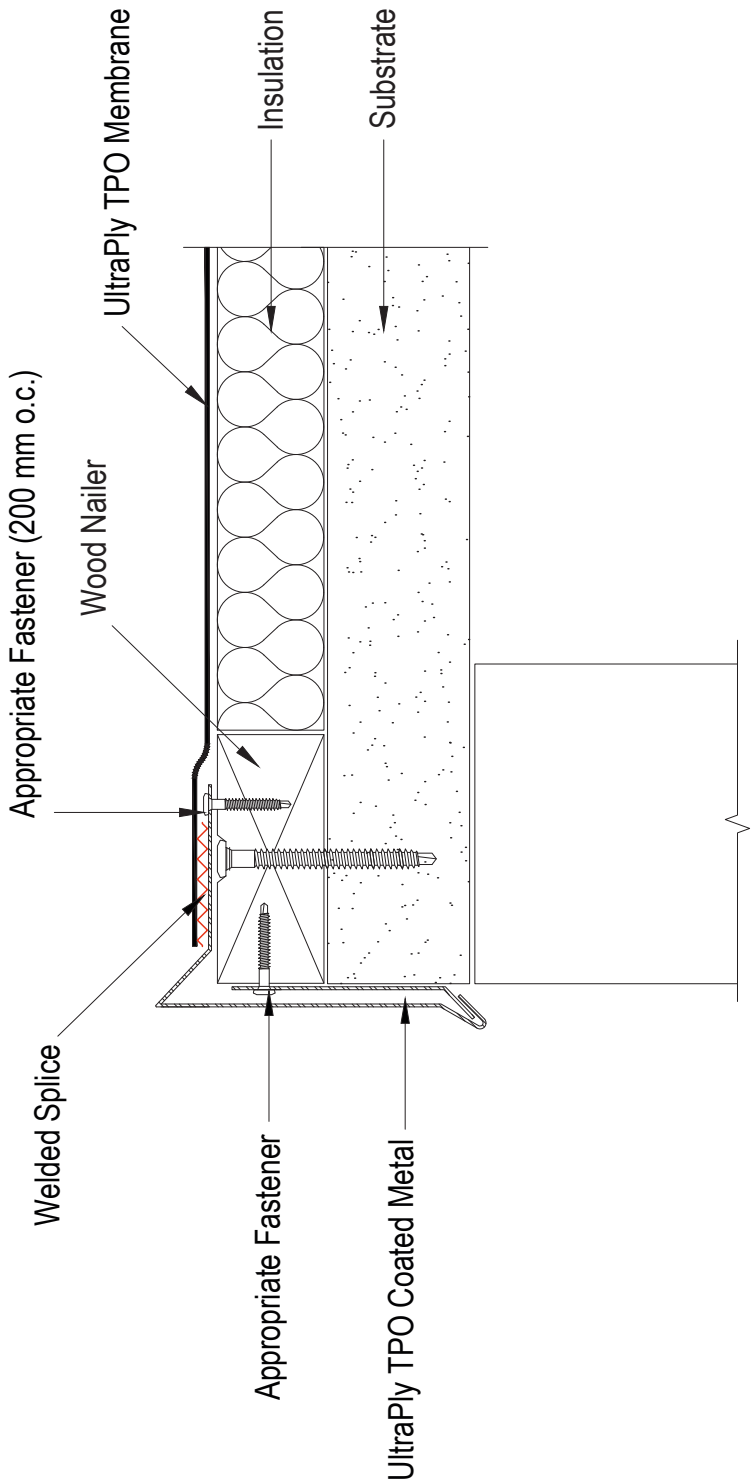

	<b>UltraPly™ TPO</b> Roof Edge with UltraPly TPO Coated Metal		System All	UT - RE - 2
			Not to scale	10/2022
				EMEA & Asia

Any technical assistance or advice, incl. calculations and/or drawings, whether provided orally or in writing, that Holcim Solutions and Products EMEA BV ("Holcim") provides is based on latest knowledge and experiences and is done in good faith. It is meant to offer professional advice and information for the proper use of its products. Information is subject to change without notice. For latest and complete product and detail information, please refer to the technical information posted on [www.holcimelevate.com](http://www.holcimelevate.com). Under no circumstances, shall Holcim be construed as co-designer or co-builder of the finite set in which Holcim products or services have been used and such assistances or advice shall not be construed as a warranty of any kind. Customer also bears the responsibility to ensure the project system design and legal use of Elevate products need to comply with national regulations and law in force. The selection, intermediary storage, handling and the installation of the Elevate products by customer are beyond the control of Holcim and are, therefore, the sole responsibility of the customer. No Holcim representative is authorized to vary this disclaimer.

**STEP #1**

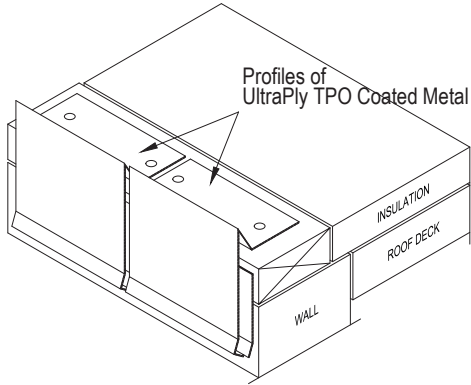

**STEP #2**

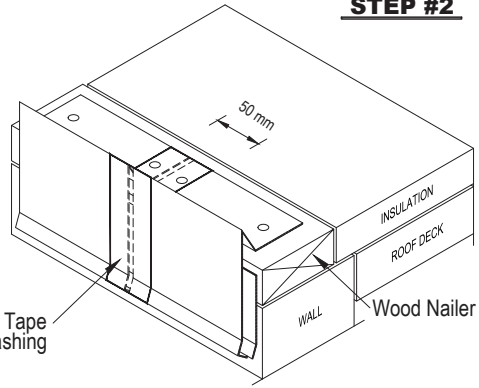

**STEP #3**

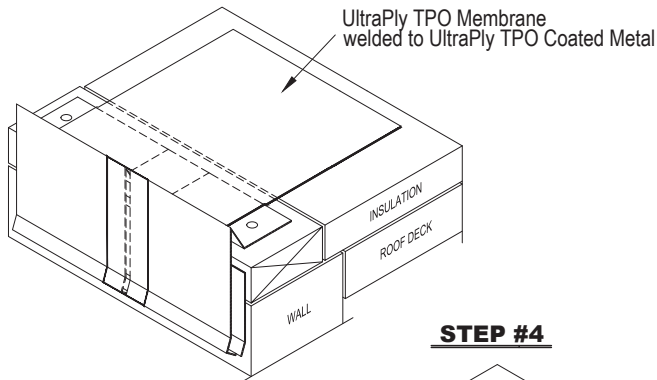

**STEP #4**

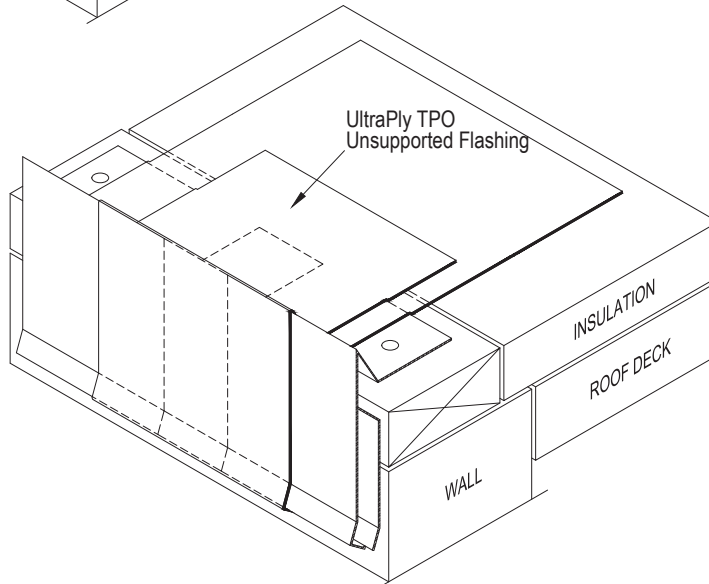

UltraPly™ TPO

Joint between profiles of  
UltraPly TPO Coated Metal

System  
All

Not to scale

UT - RE - 3

10/2022

EMEA & Asia

Any technical assistance or advice, incl. calculations and/or drawings, whether provided orally or in writing, that Holcim Solutions and Products EMEA BV ("Holcim") provides is based on latest knowledge and experiences and is done in good faith. It is meant to offer professional advice and information for the proper use of its products. Information is subject to change without notice. For latest and complete product and detail information, please refer to the technical information posted on [www.holcimelivate.com](http://www.holcimelivate.com). Under no circumstances, shall Holcim be construed as co-designer or co-builder of the final set in which Holcim products or services have been used and such assistance or advice shall not be construed as a warranty of any kind. Customer also bears the responsibility to ensure the project system design and legal use of Elevate products need to comply with national regulations and law in force. The selection, intermediary storage, handling and the installation of the Elevate products by customer are beyond the control of Holcim and are, therefore, the sole responsibility of the customer. No Holcim representative is authorized to vary this disclaimer.

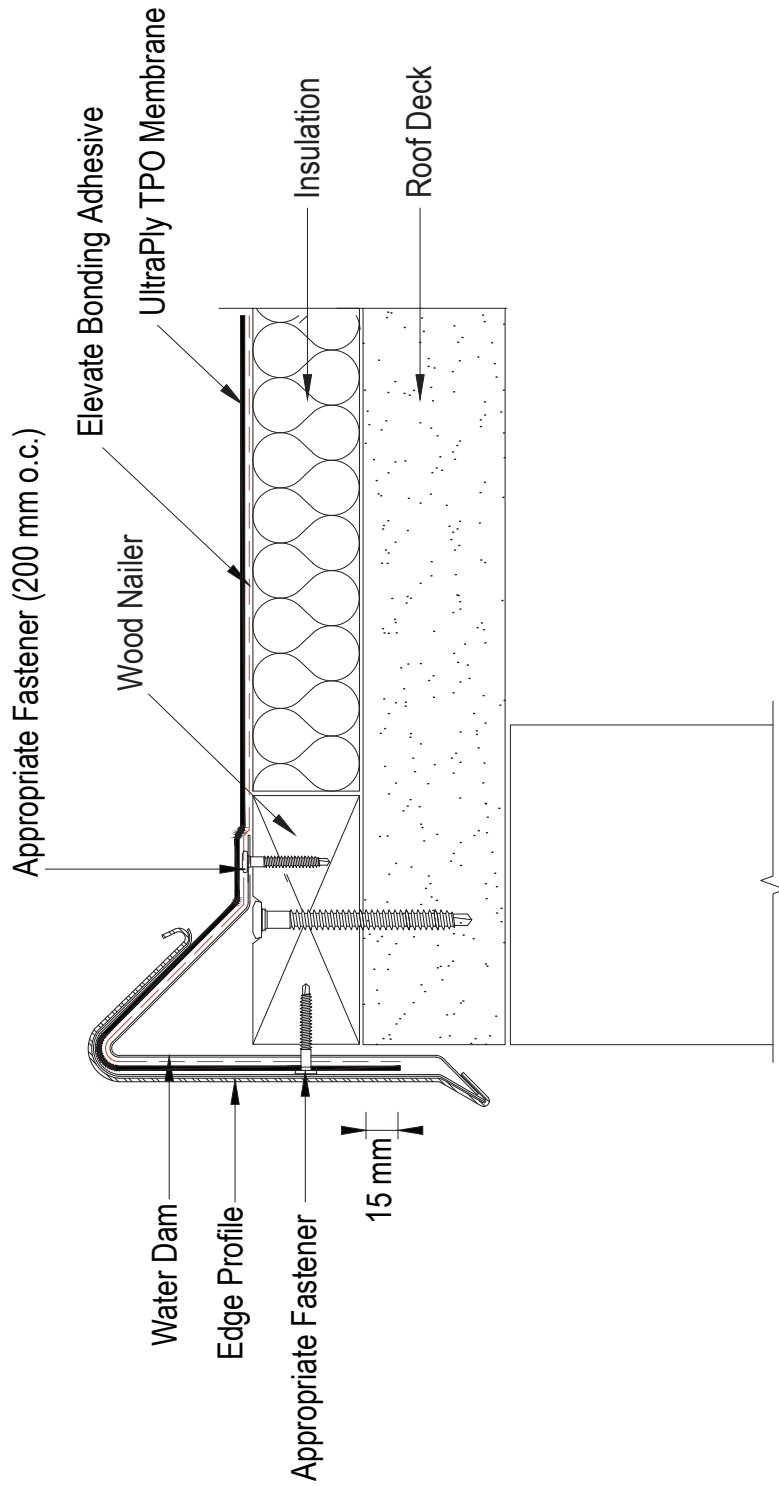

	<b>UltraPly™ TPO</b> Roof Edge with Edge Profile		System All	UT - RE - 4
			Not to scale	10/2022
				EMEA & Asia

Any technical assistance or advice, incl. calculations and/or drawings, whether provided orally or in writing, that Holcim Solutions and Products EMEA BV ("Holcim") provides is based on latest knowledge and experiences and is done in good faith. It is meant to offer professional advice and information for the proper use of its products. Information is subject to change without notice. For latest and complete product and detail information, please refer to the technical information posted on www.holcimelevate.com. Under no circumstances, shall Holcim be construed as co-designer or co-builder of the final set in which Holcim products or services have been used and such assistance or advice shall not be construed as a warranty of any kind. Customer also bears the responsibility to ensure the project system design and legal use of Elevate products need to comply with national regulations and law in force. The selection, intermediary storage, handling and the installation of the Elevate products by customer are beyond the control of Holcim and are, therefore, the sole responsibility of the customer. No Holcim representative is authorized to vary this disclaimer.

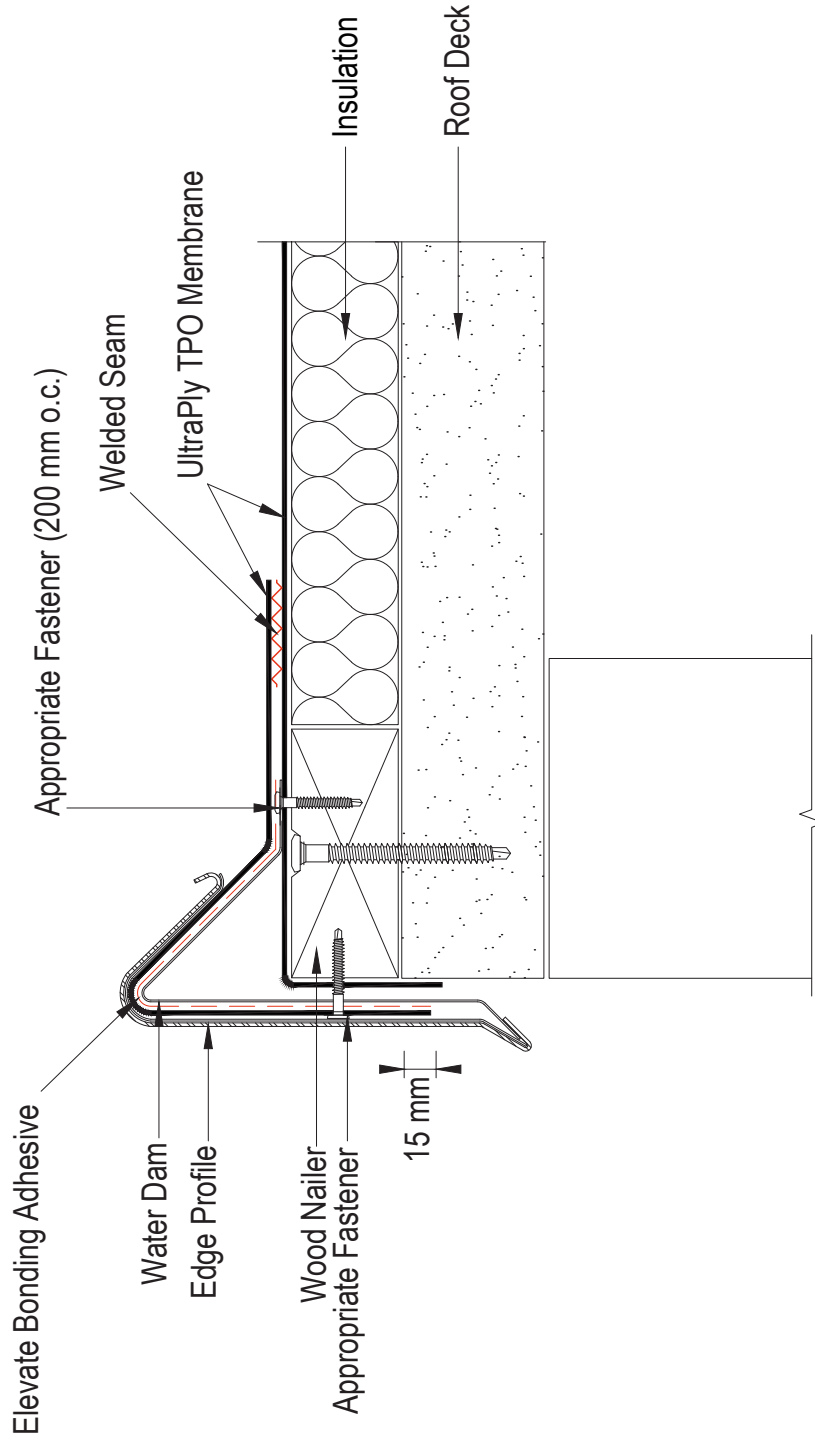

	<b>UltraPly™ TPO</b> Alternative Roof Edge with Edge Profile		System All	UT - RE - 5
			Not to scale	10/2022
				EMEA & Asia

Any technical assistance or advice, incl. calculations and/or drawings, whether provided orally or in writing, that Holcim Solutions and Products EMEA BV ("Holcim") provides is based on latest knowledge and experiences and is done in good faith. It is meant to offer professional advice and information for the proper use of its products. Information is subject to change without notice. For latest and complete product and detail information, please refer to the technical information posted on [www.holcimelevate.com](http://www.holcimelevate.com). Under no circumstances, shall Holcim be construed as co-designer or co-builder of the final set in which Holcim products or services have been used and such assistance or advice shall not be construed as a warranty of any kind. Customer also bears the responsibility to ensure the project system design and legal use of Elevate products need to comply with national regulations and law in force. The selection, intermediary storage, handling and the installation of the Elevate products by customer are beyond the control of Holcim and are, therefore, the sole responsibility of the customer. No Holcim representative is authorized to vary this disclaimer.

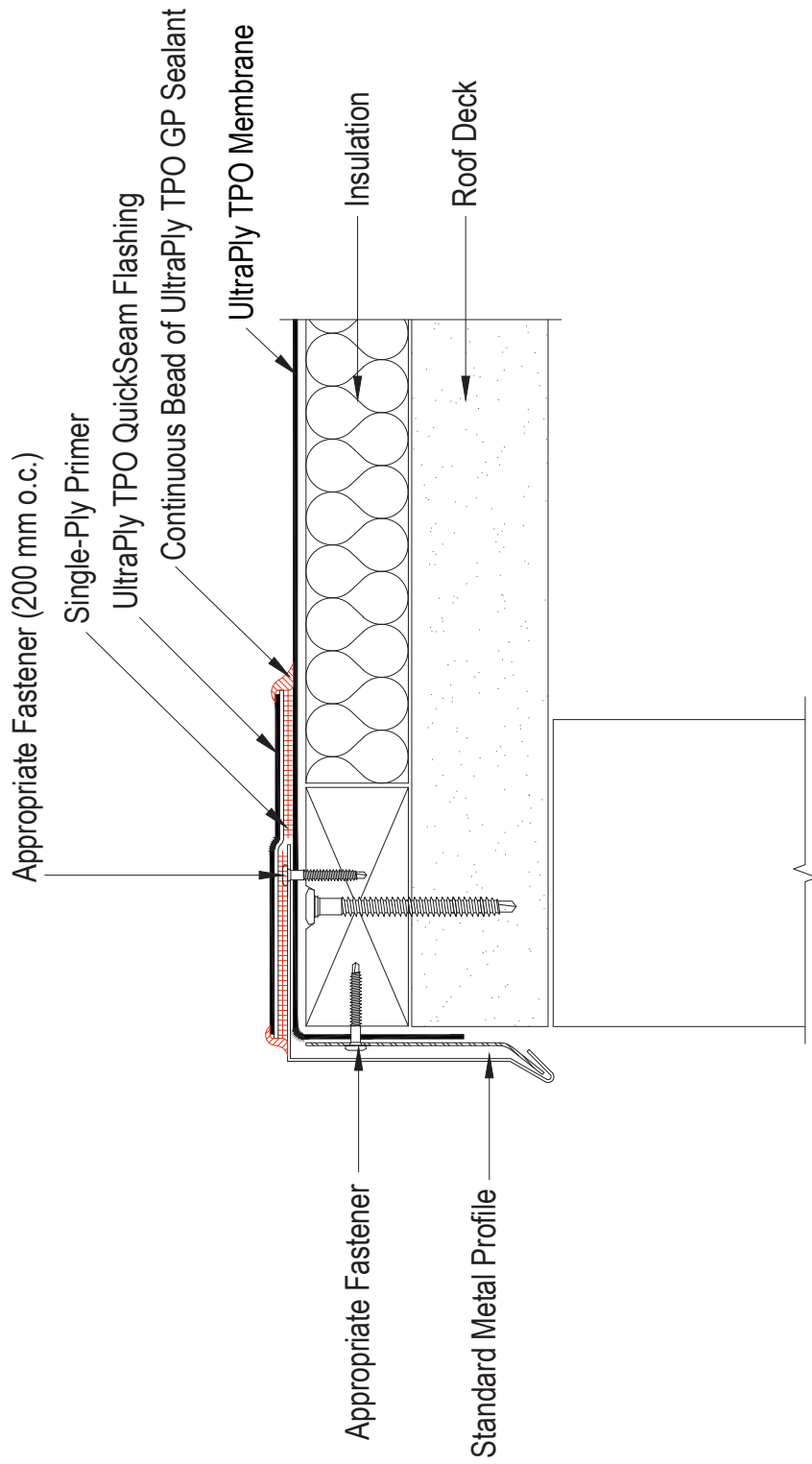

	<b>UltraPly™ TPO</b>		<b>System</b>	<b>UT - RE - 6</b>
	Roof Edge using UltraPly TPO QuickSeam Flashing		All	10/2022
			Not to scale	EMEA & Asia



## 5.8 Wall terminations

T-T-1	Termination bar
T-T-2	Termination bar at outside parapet wall
T-T-3	Coping stone
T-T-4	Metal coping
T-T-5	Counterflashing
T-T-6	Termination bar – elevation change
T-T-7	Termination bar at joint in precast concrete panel
T-T-8	Termination bar at wall expansion joint
T-T-9	Monotrim profile
T-T-10	Intermediate attachment at wall flashing

Any technical assistance or advice, incl. calculations and/or drawings, whether provided orally or in writing, that Holcim Solutions and Products EMEA BV ("Holcim") provides is based on latest knowledge and experiences and is done in good faith. It is meant to offer professional advice and information for the proper use of its products. Information is subject to change without notice. For latest and complete product and detail information, please refer to the technical information posted on www.holcimelevate.com. Under no circumstances, shall Holcim be construed as co-designer or co-builder of the finite set in which Holcim products or services have been used and such assistances or advice shall not be construed as a warranty of any kind. Customer also bears the responsibility to ensure the project system design and legal use of Elevate products need to comply with national regulations and law in force. The selection, intermediary storages, handling and the installation of the Elevate products by customer are beyond the control of Holcim and are, therefore, the sole responsibility of the customer. No Holcim representative is authorized to vary this disclaimer.

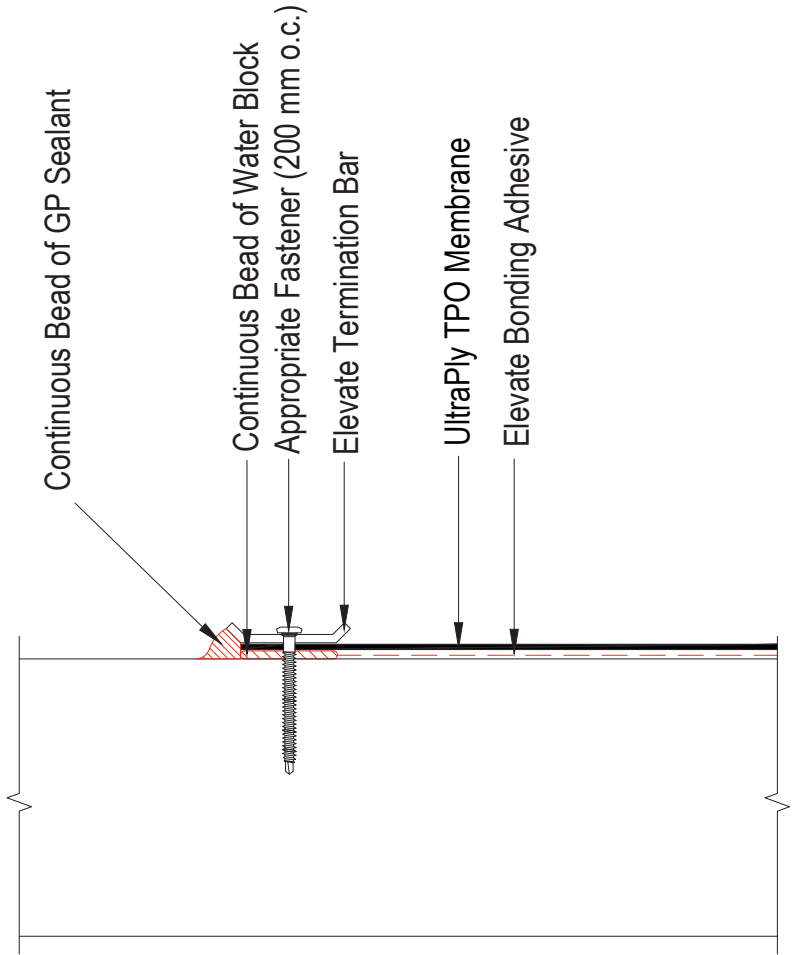

	<b>UltraPly™ TPO</b> Termination Bar		System All	<b>UT - T - 1</b> 10/2022 EMEA & Asia
			Not to scale	



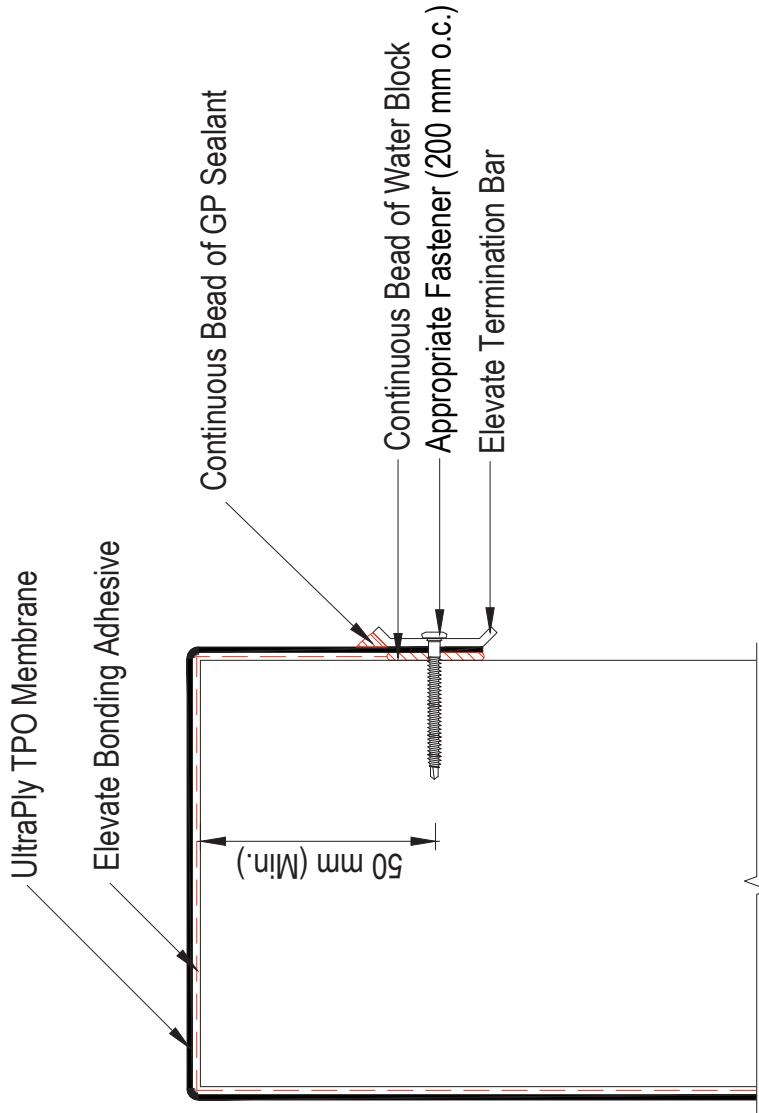

Any technical assistance or advice, incl. calculations and/or drawings, whether provided orally or in writing, that Holcim Solutions and Products EMEA BV ("Holcim") provides is based on latest knowledge and experiences and is done in good faith. It is meant to offer professional advice and information for the proper use of its products. Information is subject to change without notice. For latest and complete product and detail information, please refer to the technical information posted on [www.holcimelevate.com](http://www.holcimelevate.com). Under no circumstances, shall Holcim be construed as co-designer or co-builder of the final set in which Holcim products or services have been used and such assistance or advice shall not be construed as a warranty of any kind. Customer also bears the responsibility to ensure the project system design and legal use of Elevate products need to comply with national regulations and law in force. The selection, intermediary storage, handling and the installation of the Elevate products by customer are beyond the control of Holcim and are, therefore, the sole responsibility of the customer. No Holcim representative is authorized to vary this disclaimer.

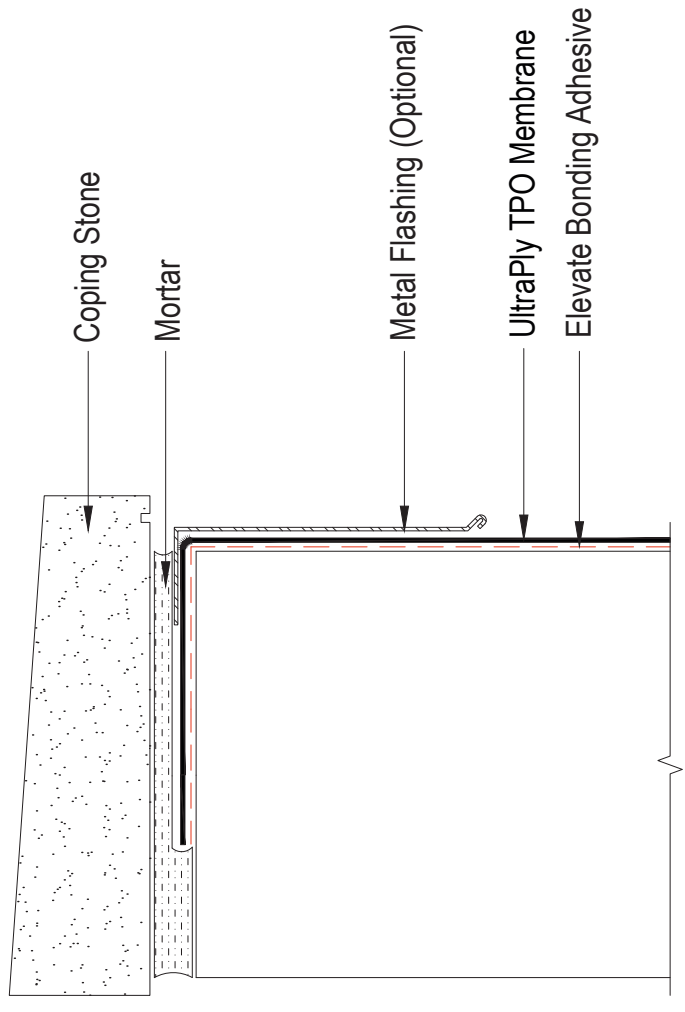

	<b>UltraPly™ TPO</b> Termination Bar at outside parapet wall		System All	<b>UT - T - 2</b>
			Not to scale	10/2022
				EMEA & Asia

Any technical assistance or advice, incl. calculations and/or drawings, whether provided orally or in writing, that Holcim Solutions and Products EMEA BV ("Holcim") provides is based on latest knowledge and experiences and is done in good faith. It is meant to offer professional advice and information for the proper use of its products. Information is subject to change without notice. For latest and complete product and detail information, please refer to the technical information posted on [www.holcimelevate.com](http://www.holcimelevate.com). Under no circumstances, shall Holcim be construed as co-designer or co-builder of the finite set in which Holcim products or services have been used and such assistance or advice shall not be construed as a warranty of any kind. Customer also bears the responsibility to ensure the project system design and legal use of Elevate products need to comply with national regulations and law in force. The selection, intermediary storage, handling and the installation of the Elevate products by customer are beyond the control of Holcim and are, therefore, the sole responsibility of the customer. No Holcim representative is authorized to vary this disclaimer.



	<b>UltraPly™ TPO</b> Coping Stone		System All	<b>UT - T - 3</b>
			Not to scale	10/2022
				EMEA & Asia

Any technical assistance or advice, incl. calculations and/or drawings, whether provided orally or in writing, that Holcim Solutions and Products EMEA BV ("Holcim") provides is based on latest knowledge and experiences and is done in good faith. It is meant to offer professional advice and information for the proper use of its products. Information is subject to change without notice. For latest and complete product and detail information, please refer to the technical information posted on www.holcimelevate.com. Under no circumstances, shall Holcim be construed as co-designer or co-builder of the final set in which Holcim products or services have been used and such assistances or advice shall not be construed as a warranty of any kind. Customer also bears the responsibility to ensure the project system design and legal use of Elevate products need to comply with national regulations and law in force. The selection, intermediary storage, handling and the installation of the Elevate products by customer are beyond the control of Holcim and are, therefore, the sole responsibility of the customer. No Holcim representative is authorized to vary this disclaimer.

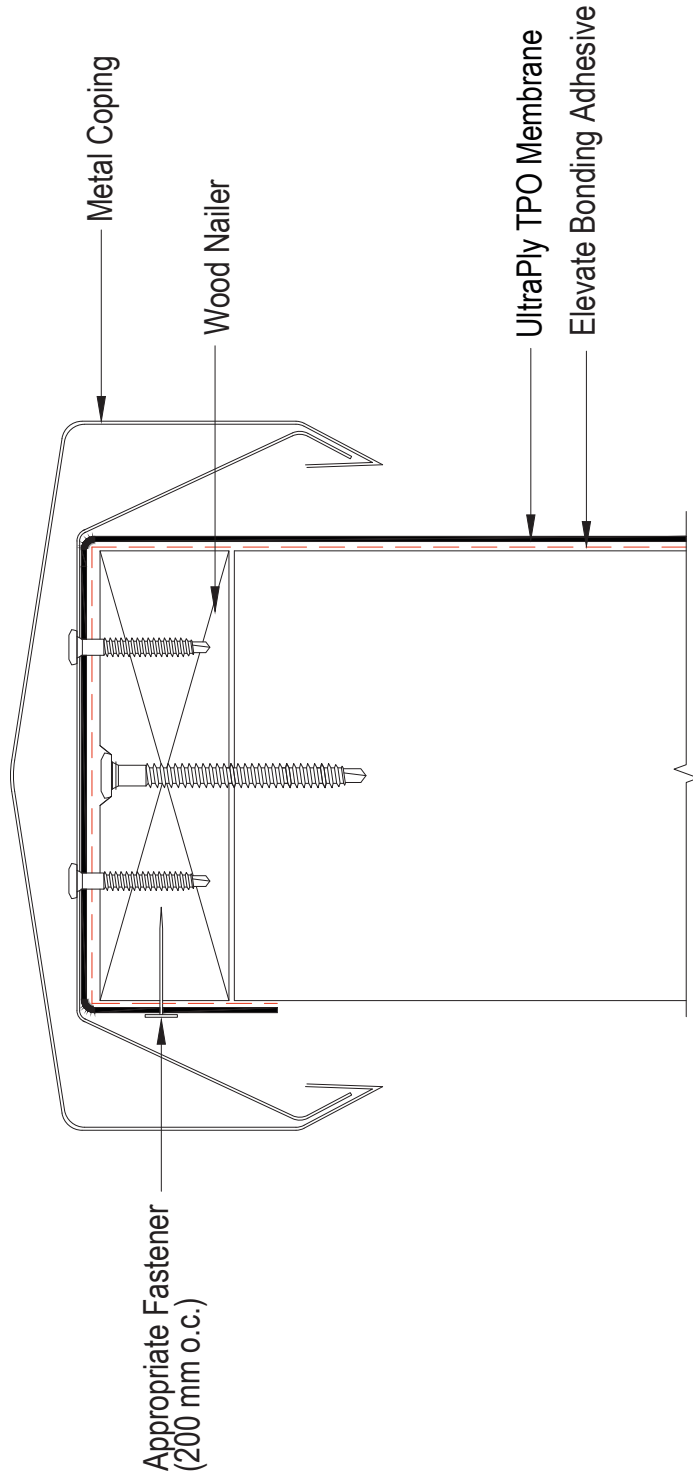

	<b>UltraPly™ TPO</b> Metal Coping		System All	<b>UT - T - 4</b>
			Not to scale	10/2022
				EMEA & Asia

Any technical assistance or advice, incl. calculations and/or drawings, whether provided orally or in writing, that Holcim Solutions and Products EMEA BV ("Holcim") provides is based on latest knowledge and experiences and is done in good faith. It is meant to offer professional advice and information for the proper use of its products. Information is subject to change without notice. For latest and complete product and detail information, please refer to the technical information posted on www.holcimelevate.com. Under no circumstances, shall Holcim be construed as co-designer or co-builder of the finite set in which Holcim products or services have been used and such assistances or advice shall not be construed as a warranty of any kind. Customer also bears the responsibility to ensure the project system design and legal use of Elevate products need to comply with national regulations and law in force. The selection, intermediary storage, handling and the installation of the Elevate products by customer are beyond the control of Holcim and are, therefore, the sole responsibility of the customer. No Holcim representative is authorized to vary this disclaimer.

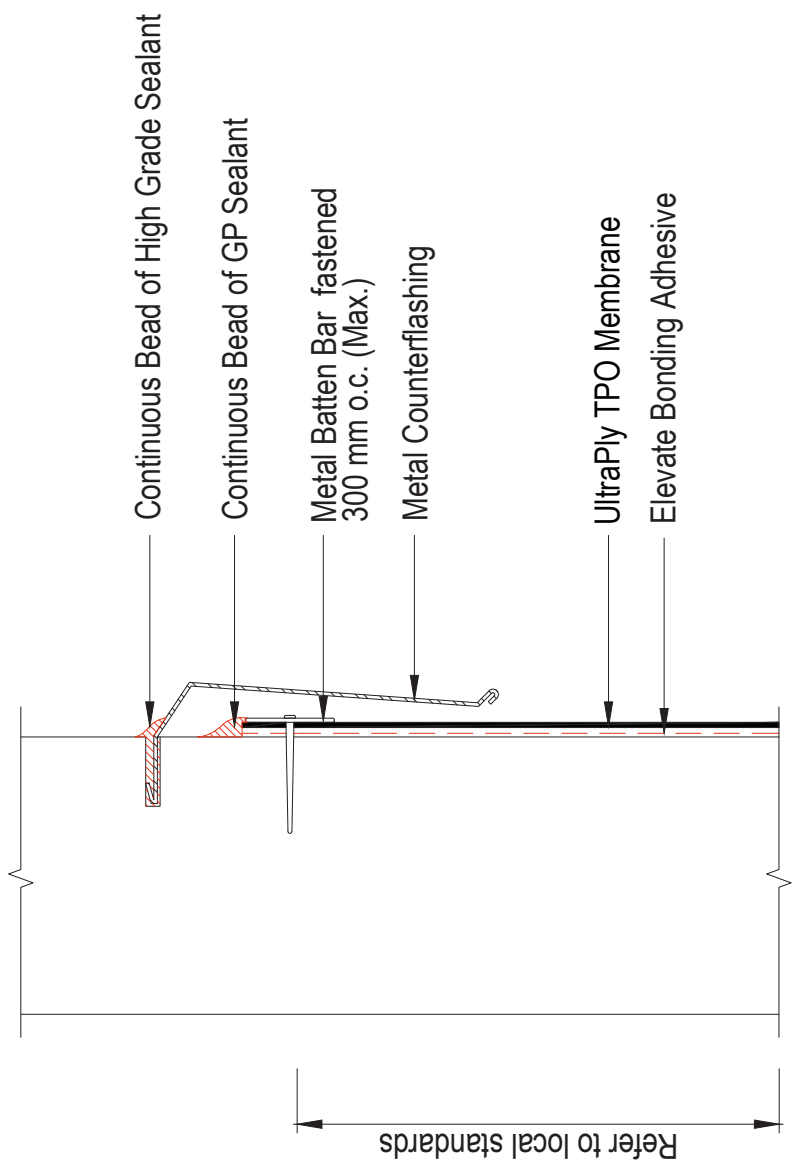

	UltraPly™ TPO Counterflashing		System All	UT - T - 5 10/2022 EMEA & Asia
			Not to scale	

Any technical assistance or advice, incl. calculations and/or drawings, whether provided orally or in writing, that Holdim Solutions and Products EMEA BV ("Holdim") provides is based on best knowledge and experiences and is done in good faith. It is meant to offer professional advice and information for the proper use of its products. Information is subject to change without notice. For latest and complete product and detail information, please refer to the technical information posted on [www.holdimelivate.com](http://www.holdimelivate.com). Under no circumstances, shall Holdim be construed as co-designer or co-builder of the final set in which Holdim products or services have been used and such assistance or advice shall not be construed as a warranty of any kind. Customer also bears the responsibility to ensure the project system design and legal use of Elevate products meet to comply with national regulations and law in force. The selection, intermediary storage, handling and the installation of the Elevate products by customer are beyond the control of Holdim and are, therefore, the sole responsibility of the customer. No Holdim representative is authorized to vary this disclaimer.

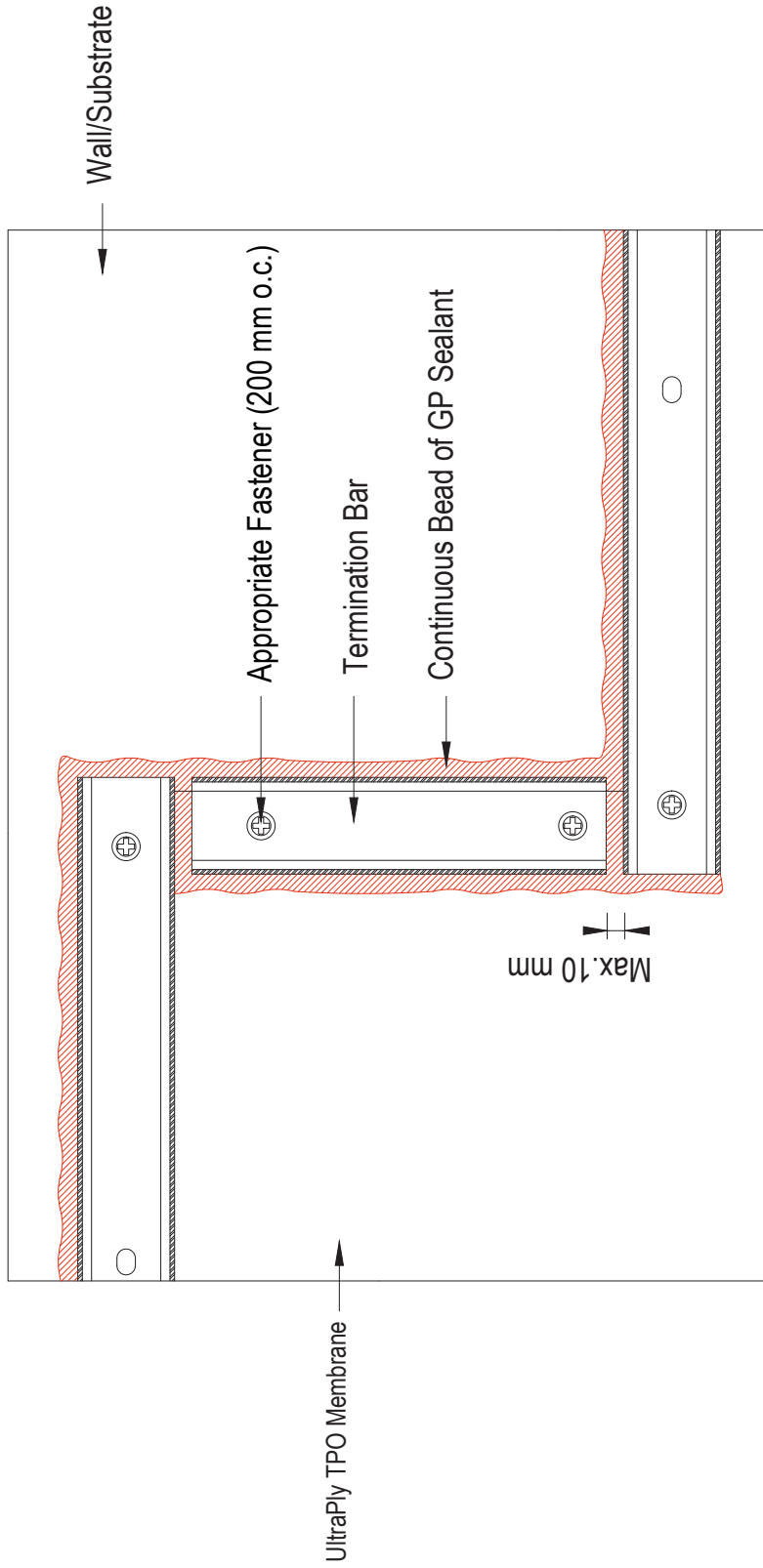

	<b>UltraPly™ TPO</b>	System All	<b>UT - T - 6</b>
	Termination Bar at Elevation change	Not to scale	10/2022 EMEA & Asia

Any technical assistance or advice, incl. calculations and/or drawings, whether provided orally or in writing, that Holcim Solutions and Products EMEA BV ("Holcim") provides is based on latest knowledge and experiences and is done in good faith. It is meant to offer professional advice and information for the proper use of its products. Information is subject to change without notice. For latest and complete product and detail information, please refer to the technical information posted on [www.holcim-elevate.com](http://www.holcim-elevate.com). Under no circumstances shall Holcim be construed as co-designer or co-builder of the finite set in which Holcim products or services have been used and such assistance or advice shall not be construed as a warranty of any kind. Customer also bears the responsibility to ensure the project system design and legal use of Elevate products meet to comply with national regulations and law in force. The selection, intermediary storage, handling and the installation of the Elevate products by customer are beyond the control of Holcim and are, therefore, the sole responsibility of the customer. No Holcim representative is authorized to vary this disclaimer.

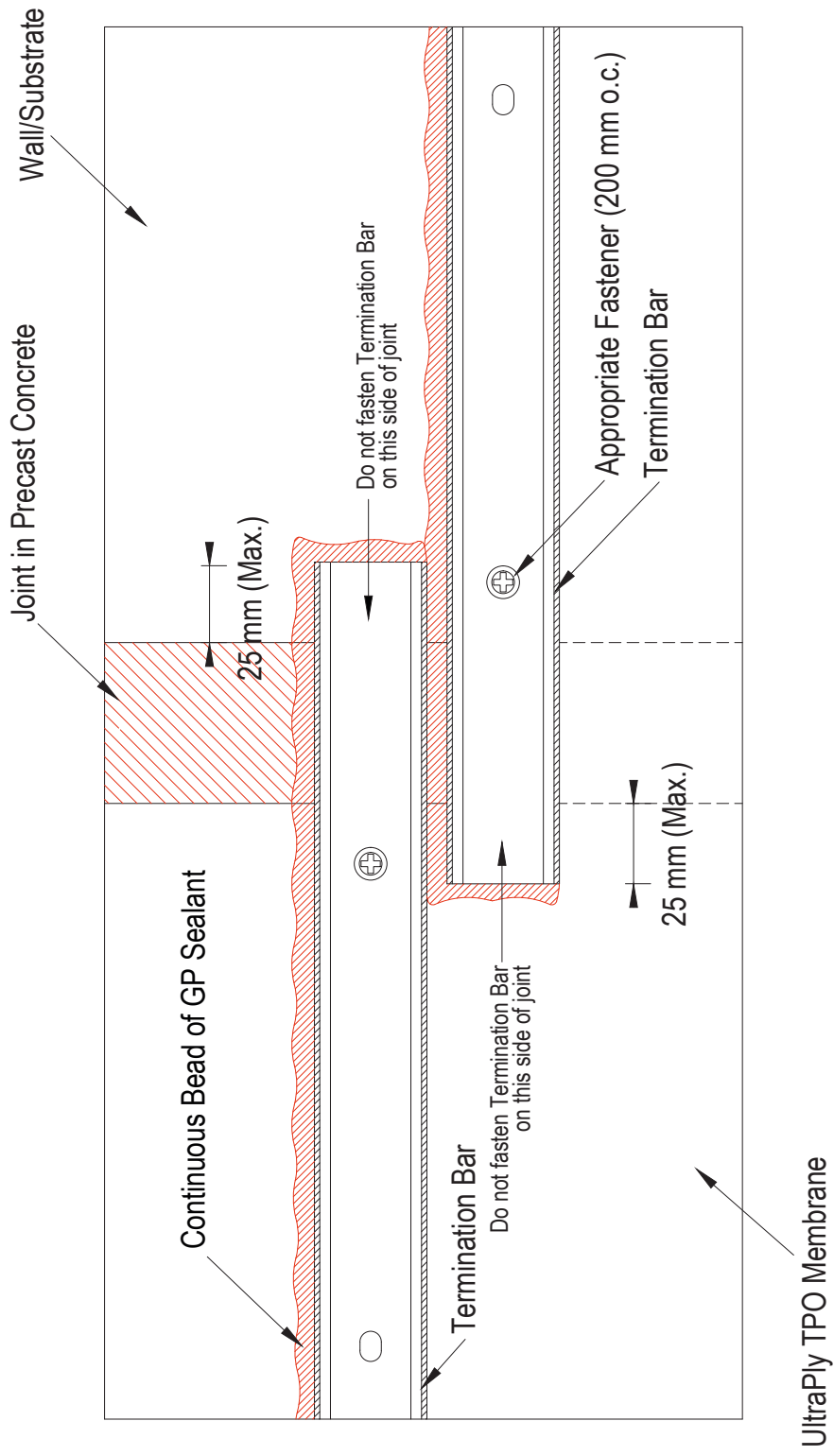

	<b>UltraPly™ TPO</b> Termination Bar at Joint in Precast Concrete Panel		System All	UT - T - 7
			Not to scale	10/2022
				EMEA & Asia

Any technical assistance or advice, incl. calculations and/or drawings, whether provided orally or in writing, that Holcim Solutions and Products EMEA BV ("Holcim") provides is based on latest knowledge and experiences and is done in good faith. It is meant to offer professional advice and information for the proper use of its products. Information is subject to change without notice. For latest and complete product and detail information, please refer to the technical information posted on [www.holcimelivate.com](http://www.holcimelivate.com). Under no circumstances, shall Holcim be construed as co-designer or co-builder of the finite set in which Holcim products or services have been used and such assistance or advice shall not be construed as a warranty of any kind. Customer also bears the responsibility to ensure the project system design and legal use of Elevate products need to comply with national regulations and law in force. The selection, intermediary storage, handling and the installation of the Elevate products by customer are beyond the control of Holcim and are, therefore, the sole responsibility of the customer. No Holcim representative is authorized to vary this disclaimer.

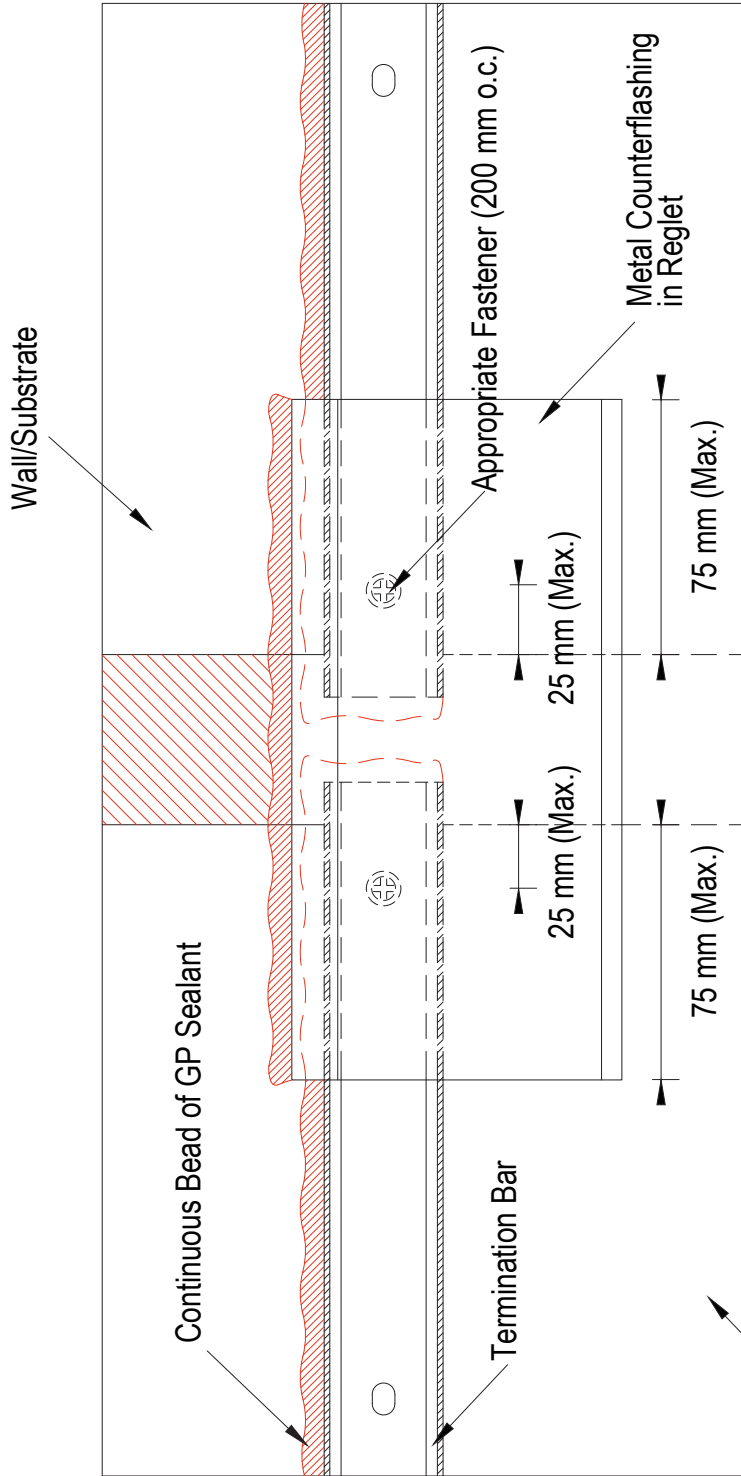

UltraPly TPO Membrane

	UltraPly™ TPO		System	UT - T - 8
	Termination Bar at Wall Expansion Joint		All	10/2022
			Not to scale	EMEA & Asia

Any technical assistance or advice, incl. calculations and/or drawings, whether provided orally or in writing, that Holcim Solutions and Products EMEA BV ("Holcim") provides is based on latest knowledge and experiences and is done in good faith. It is meant to offer professional advice and information for the proper use of its products. Information is subject to change without notice. For latest and complete product and detail information, please refer to the technical information posted on [www.holcimelevate.com](http://www.holcimelevate.com). Under no circumstances, shall Holcim be construed as co-designer or co-builder of the final set in which Holcim products or services have been used and such assistances or advice shall not be construed as a warranty of any kind. Customer also bears the responsibility to ensure the project system design and legal use of Elevate products need to comply with national regulations and law in force. The selection, intermediary storage, handling and the installation of the Elevate products by customer are beyond the control of Holcim and are, therefore, the sole responsibility of the customer. No Holcim representative is authorized to vary this disclaimer.

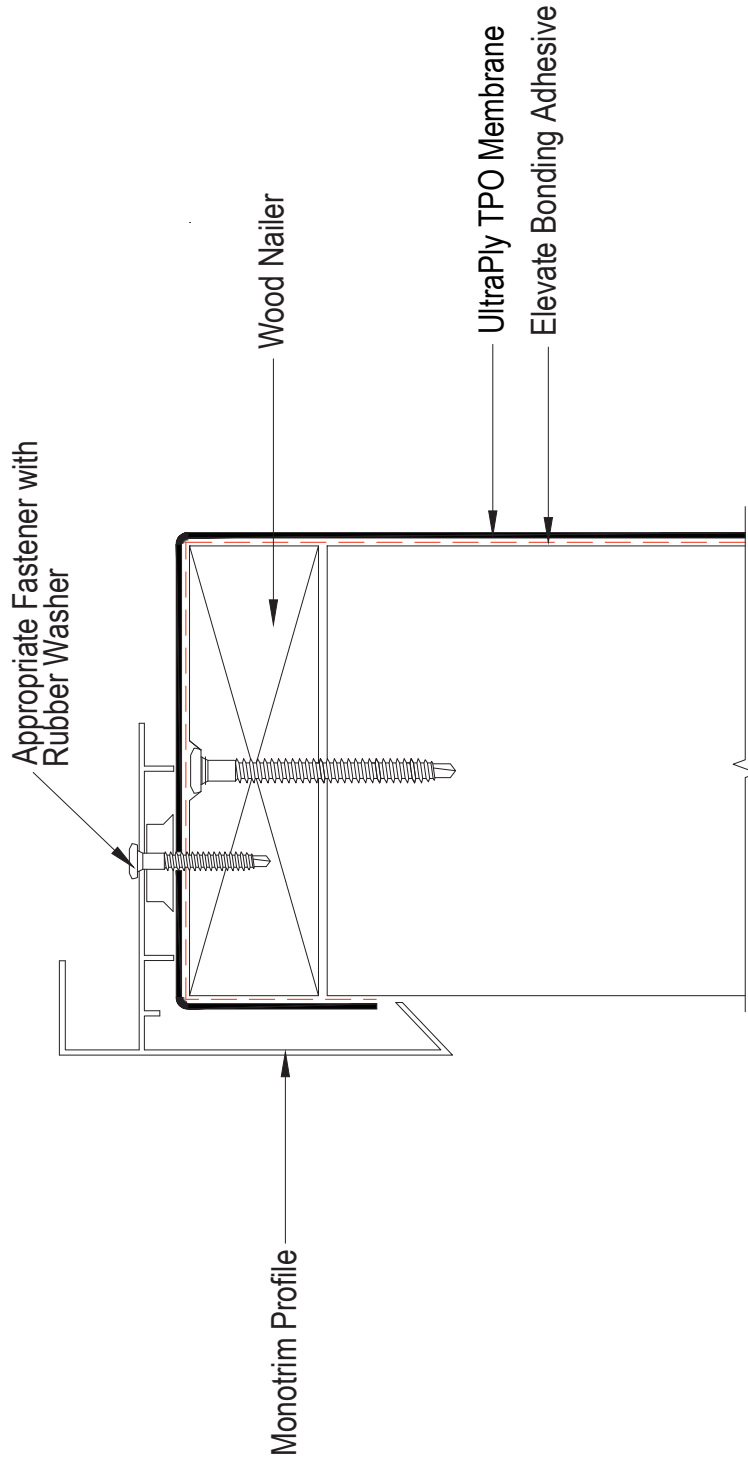

	<b>UltraPly™ TPO</b>		System All	<b>UT - T - 9</b>
	Monotrim Profile			10/2022
			Not to scale	EMEA & Asia



Any technical assistance or advice, incl. calculations and/or drawings, whether provided orally or in writing, that Holcim Solutions and Products EMEA BV ("Holcim") provides is based on latest knowledge and experiences and is done in good faith. It is meant to offer professional advice and information for the proper use of its products. Information is subject to change without notice. For latest and complete product and detail information, please refer to the technical information posted on www.holcimelevate.com. Under no circumstances, shall Holcim be construed as co-designer or co-builder of the finite set in which Holcim products or services have been used and such assistance or advice shall not be construed as a warranty of any kind. Customer also bears the responsibility to ensure the project system design and legal use of Elevate products need to comply with national regulations and law in force. The selection, intermediary storage, handling and the installation of the Elevate products by customer are beyond the control of Holcim and are, therefore, the sole responsibility of the customer. No Holcim representative is authorized to vary this disclaimer.

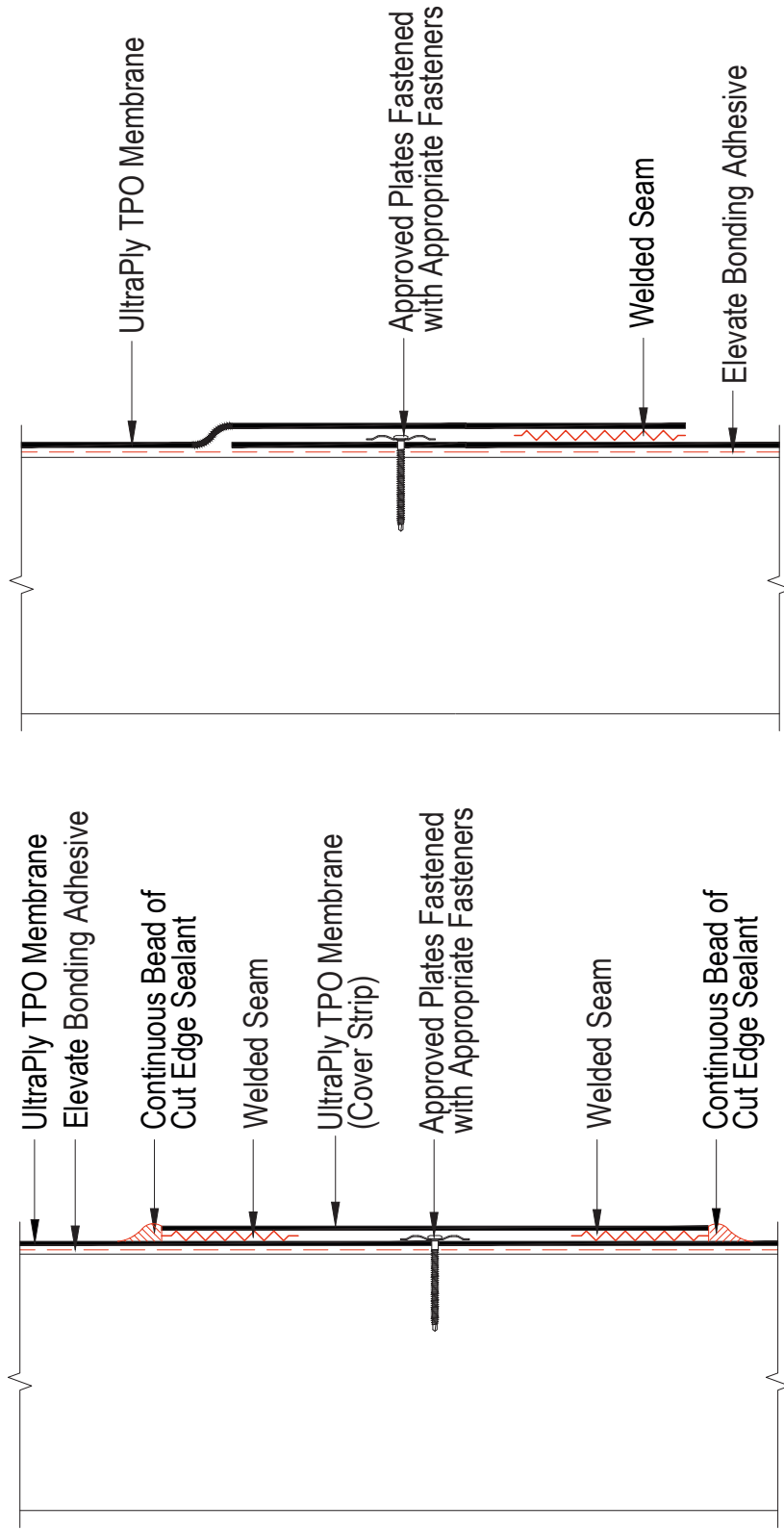

	<b>UltraPly™ TPO</b> Intermediate Attachment at Wall Flashing		System All	UT - T - 10
			Not to scale	10/2022
				EMEA & Asia